

UNIVERSITY OF
ILLINOIS LIBRARY
AT URBANA-CHAMPAIGN
BOOKSTACKS

NOTICE: Return or renew all Library Materials! The Minimum Fee for each Lost Book is \$50.00.

The person charging this material is responsible for its return to the library from which it was withdrawn on or before the **Latest Date** stamped below.

Theft, mutilation, and underlining of books are reasons for disciplinary action and may result in dismissal from the University. To renew call Telephone Center, 333-8400

UNIVERSITY OF ILLINOIS LIBRARY AT URBANA-CHAMPAIGN

DEC 05 1989

MS

LI61—O-1096



CAP and GOWN

Volume VIII

*THE
UNIVERSITY OF CHICAGO*

1903

r. reddell

The CAP and GOWN
1903



Volume VIII



*Published Annually under the Direction
of the Order of the Iron Mask of
the University of
Chicago*

Digitized by the Internet Archive
in 2012 with funding from
University of Illinois Urbana-Champaign

<http://archive.org/details/capgown1903univ>



to

CHARLES L. HUTCHINSON

**The donor of the Commons
and a loyal trustee of this University
this book is respectfully**

Dedicated

GREETING

O thou the lofty, thou the strong,
Brigh'st wrestler of this tith of years.
Sent from our hand through hopes and fears
To hurl the darkness and the wrong

Yet lower from the light,—we greet
Here on the threshold of a tith
More boon yet, yet more bright and blithe
With promise, thee, and at thy feet,

Lay this last noble page of strife,
The record of one more year's toil,
The prelude of ten more years' toil,
The paeon of thy stalwart life.

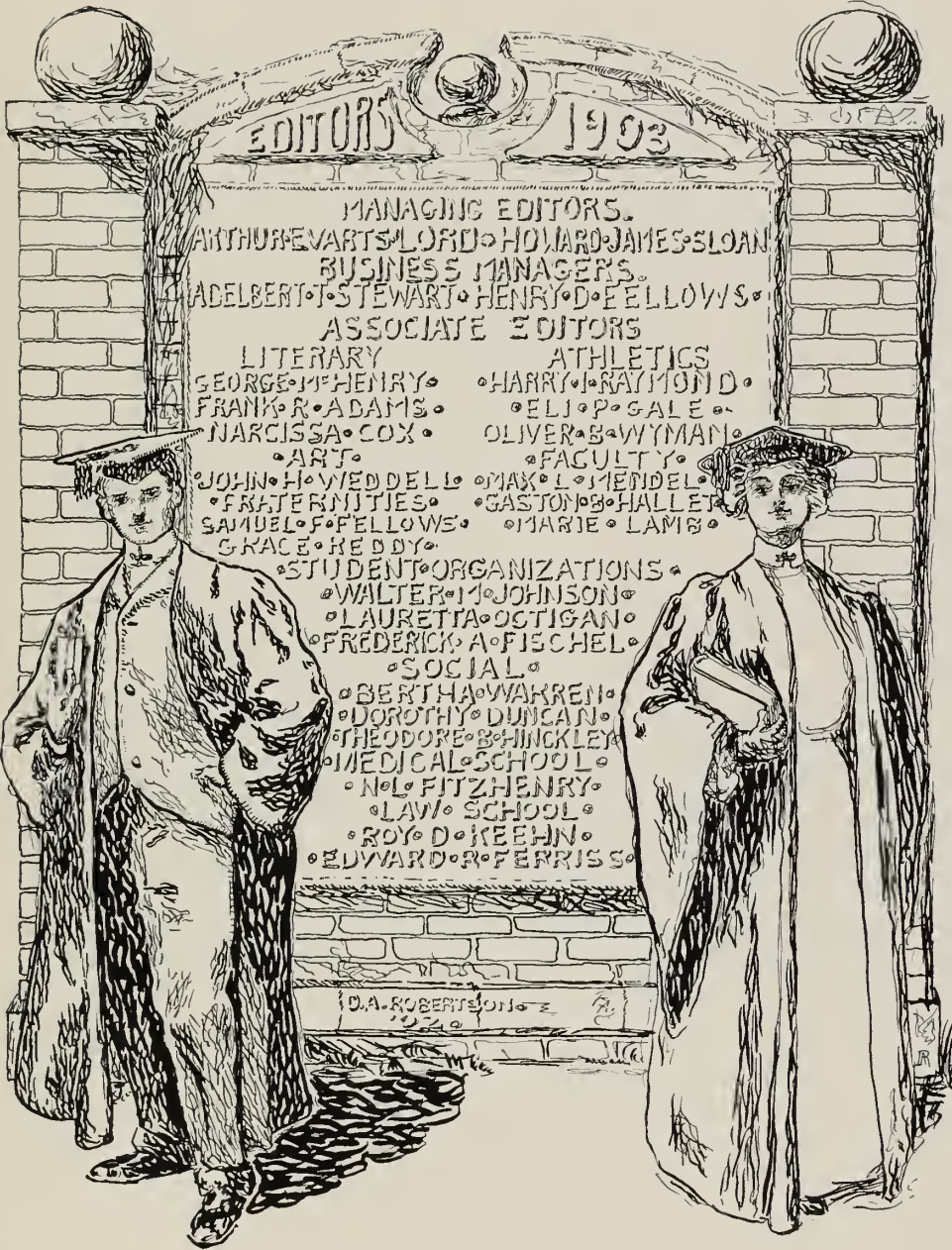

EDITORS

1903

MANAGING EDITORS.

ARTHUR EVARTS • LORD • HOWARD JAMES SLOAN

BUSINESS MANAGERS.

ADELBERT • STEWART • HENRY D. FELLOWS

ASSOCIATE EDITORS

LITERARY

GEORGE M. HENRY

FRANK R. ADAMS

NARCISSA COX

ATHLETICS

HARRY RAYMOND

ELI P. GALE

OLIVER B. WYMAN

ART

FACULTY

JOHN H. WEDDELL

MAX L. MENDEL

FRATERNITIES

GASTON B. HALLET

SAMUEL F. FELLOWS

MARIE LAMB

GRACE REDDY

STUDENT ORGANIZATIONS

WALTER M. JOHNSON

LAURETTA OCTIGAN

FREDERICK A. FISCHER

SOCIAL

BERTHA WARREN

DOROTHY DUNCAN

THEODORE B. HINCKLEY

MEDICAL SCHOOL

N. FITZHENRY

LAW SCHOOL

ROY D. KEHN

EDWARD R. FERRIS

D.A. ROBERTSON

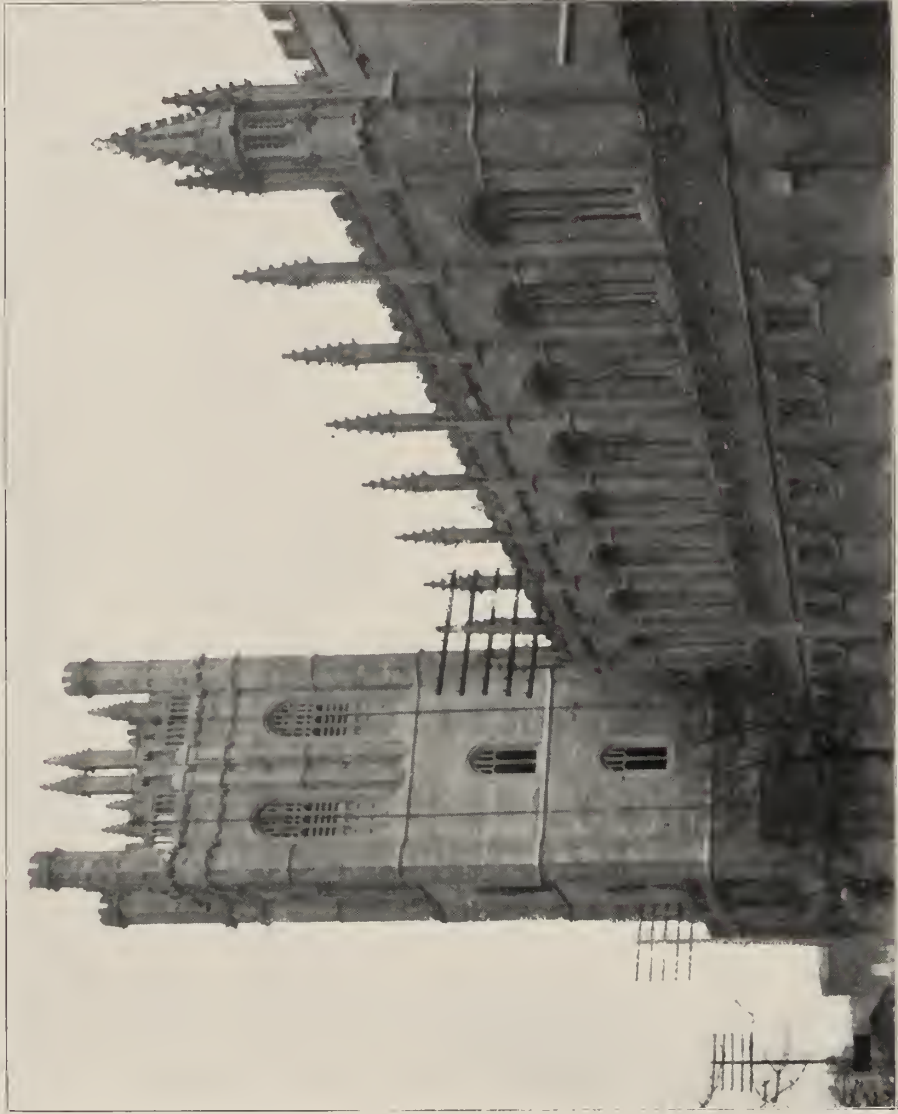

THE COMMONS AND TOWER

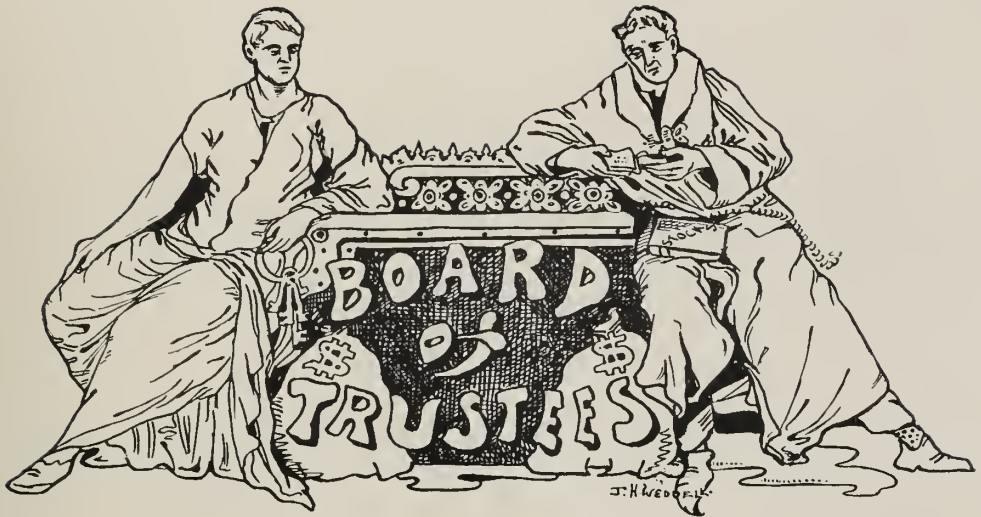

Officers

MARTIN A. RYERSON	President
ANDREW MCLEISH	Vice President
CHARLES L. HUTCHINSON	Treasurer
THOMAS W. GOODSPEED	Secretary
WALLACE HECKMAN	Business Manager
TREVOR ARNETT	Auditor

Members

Class I. Term Expires in 1903

FRED T. GATES	FREDERICK A. SMITH
CHARLES L. HUTCHINSON	HOWARD G. GREY
EDWARD GOODMAN	ADOLPHUS C. BARTLETT
FRANCIS W. PARKER	

Class II. Term Expires in 1904

ELI B. FELSENTAL	HAROLD F. MCCORMICK
WILLIAM R. HARPER	MARTIN A. RYERSON
FRANKLIN MACVEAGH	WILLARD A. SMITH
GEORGE C. W. WALKER	

Class III. Term Expires in 1905

JESSE A. BALDWIN	ISAAC W. MACLAY
ANDREW MCLEISH	ENOS M. BARTON
DAVID G. HAMILTON	FRANK J. LLEWELYN
JOHN D. ROCKEFELLER, JR.	

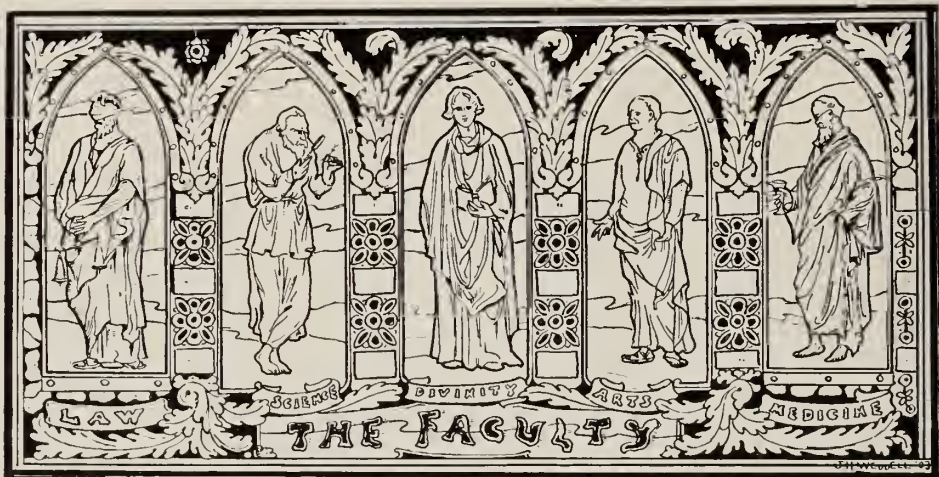



- FRANK FROST ABBOTT, PH.D., Professor of Latin.
HARRY DELMONT ABELLS, S.B., Instructor in Morgan Park Academy.
WALTER SIDNEY ADAMS, A.M., Assistant in the Yerkes Observatory.
G. W. S. ADAMS, Lecturer in Political Economy.
PHILIP SCHUYLER ALLEN, PH.D., Assistant Professor of German.
EDWARD SCRIBNER AMES, A.M., PH.D., Instructor in Philosophy.
GALUSHA ANDERSON, A.M., S.T.D., LL.D., Professor and Head of the Department of Homiletics.
JAMES ROWLAND ANGELL, A.M., Associate Professor of Experimental Psychology.
TREVOR ARNETT, University Auditor and Instructor in Political Economy.
WALTER WALLACE ATWOOD, S.B., Associate in Geology.
R. F. BACON, Laboratory Assistant in Chemistry.
THOMAS PEARCE BAILEY, JR., PH.D., Assistant Professor of Education.
SUSAN HELEN BALLOU, PH.B., Associate in Latin.
LEWELLYS F. BARKER, M.B.
EDWARD EMERSON BARNARD, A.M., Sc.D., Professor of Practical Astronomy and Astronomer in the Yerkes Observatory.
CHARLES REID BARNES, PH.D., Professor of Plant Physiology; Dean in the Colleges.
STORRS BARREWS BARRETT, A.B., Secretary and Librarian of the Yerkes Observatory.
EDWARD AMBROSE BECHTEL, PH.D., Instructor in Latin.
ROBERT RUSSELL BENSLEY, A.B., M.B., Assistant Professor of Anatomy.
HENRIETTA KATHERINE BECKER, A.B., Assistant in German.
ARTHUR DEAN BEVAN, M.D., Professorial Lecturer on Surgery.
FRANK BILLINGS, S.M., M.D., Professorial Lecturer on Medicine.
FRANCIS ADELBERT BLACKBURN, PH.D., Associate Professor of the English Language.

FREDRICK MASON BLANCHARD, A.M., Assistant Professor in Public Speaking.
 OSKAR BOLZA, PH.D., Professor of Mathematics.
 JAMES HENRY BREASTED, PH.D., Associate Professor of Egyptology and Semitic Languages; Director of Haskell Oriental Museum.
 SOPHONISBA P. BRECKINRIDGE, PH.D., Docent in Political Science.
 HENRY R. BRINKERHOFF, Professorial Lecturer on Military Science and Tactics.
 FRANK MELVILLE BRONSON, A.M., Assistant Professor of Greek, Morgan Park Academy.
 ROY HUTCHINSON BROWNLEE, Lecture Assistant in Chemistry.
 ROBERT WALTER BRUERE, A.M., Associate in Rhetoric.
 CARL DARLING BUCK, PH.D., Professor and Head of the Department of Comparative Philology.
 EDMUND BUCKLEY, PH D., Docent in Comparative Religion.
 ISAAC BRONSON BURGESS, A.M., Professor of Latin, Morgan Park Academy.
 SHERBURNE WESLEY BURNHAM, A.M., Professor of Practical Astronomy and Astronomer in the Yerkes Observatory.
 ERNEST DEWITT BURTON, D.D., Professor and Head of Department of New Testament Literature and Interpretation.
 NATHANIEL BUTLER, A.M., D.D., Professor of Education; Director of Co-operating Work.
 ERNEST LEROY CALDWELL, A.B., Instructor in Mathematics, Morgan Park Academy.
 EDWARD CAPPS, PH.D., Professor of Greek.
 FREDERIC IVES CARPENTER, PH.D., Assistant Professor of English.
 CLARENCE FASSET CASTLE, PH.D., Associate Professor of Greek on the Edward Oleson Foundation; Dean of the Junior Colleges.
 CHARLES JOSEPH CHAMBERLAIN, A.M., PH.D., Instructor in Botany.
 THOMAS CHROWDER CHAMBERLAIN, PH.D., LL.D., Professor and Head of the Department of Geology.

CHARLES CHANDLER, A.M., Professor of Latin.
 HENRY PORTER CHANDLER, A.B., Associate in English, Assistant Head of Hitchcock House.
 WAYLAND JOHNSON CHASE, A.M., Assistant Professor of History and Dean of Morgan Park Academy.
 CHARLES MANNING CHILD, PH.D., Instructor in Zoology.
 LISI CECILIA CIPRIANA, PH.D., Associate in Romance Languages and in Literature (in English).



SOLOMON HENRY CLARK, PH.B., Associate Professor of Public Speaking.
 CLARA COMSTOCK, Assistant in Physical Culture.
 JOHN MERLE COULTER, PH.D., Professor and Head of the Department of Botany.
 HENRY CHANDLER COWLES, PH.D., Instructor in Botany.
 WALLACE CRAIG, S.M., Assistant in Zoology.
 HARRIET CRANDALL, Reader in English.
 JOHN CUMMINGS, PH.D., Assistant Professor of Political Economy.
 STARR WILLARD CUTTING, PH.D., Professor of German Literature.
 CHARLES BENEDICT DAVENPORT, PH.D., Associate Professor of Zoology and Embryology; Assistant Curator of Zoological Museum.
 BRADLEY MOORE DAVIS, PH.D., Assistant Professor of Botany.
 IRA H. DERBY, Research Assistant in Chemistry.
 JOHN DEWEY, PH.D., Professor and Head of Departments of Philosophy and Education; Director, School of Education.
 LEONARD EUGENE DICKSON, PH.D., Assistant Professor of Mathematics.
 FRANK WINANS DIGGAN, A.B., Assistant in Greek.
 ZELLA ALLEN DIXSON, A.M., Associate Librarian.
 JOHN MILTON DODSON, A.M., M.D., Professorial Lecturer in Medicine; Dean of Medical Students.
 HENRY HERBERT DONALDSON, PH.D., Professor and Head of Department of Neurology.
 GERTRUDE DUDLEY, Instructor in Physical Culture.
 ELIZABETH HOPKINS DUNN, A.M., M.D., Technical Assistant in Neurology.
 RICHARD B. EARLE, S.D., Assistant in Chemistry.
 FERDINAND ELLERMAN, Instructor in Astrophysics at the Yerkes Observatory.
 DANIEL GIRAUD ELLIOT, F.R.S.E., Professorial Lecturer on Zoology.
 ALBERT CHAUNCEY EYCLESHYMER, PH.D., Assistant Professor in Anatomy.
 HERMANN F. FISHER, Volunteer Research Assistant in Astronomy at Yerkes Observatory.
 WARNER FITE, PH.D., Instructor in Experimental Psychology.
 ROY CASTON FLICKINGER, A.B., Assistant in Greek.
 NOTT WILLIAM FLINT, S. B., Associate in English; Critic Teacher, The School of Education.
 GEORGE BURNHAM FOSTER, A.M., Professor of Systematic Theology.
 CHARLES SHATTUCK FOX, A. B., Assistant in German at Morgan Park Academy.
 TENNY FRANK, A.M., Assistant in Latin.
 EDWIN BRANT FROST, A.M., Professor of Astrophysics and Astrophysicist in the Yerkes Observatory.
 IDA FURNISS, Assistant in Physical Culture.
 HENRY GORDON GALE, PH.D., Instructor in Physics.
 ERRETT GATES, D.B., Assistant in the Disciples' Divinity House.



EDGAR JOHNSON GOODSPEED, PH.D., Instructor in Biblical and Patristic Greek; Assistant Director, Haskell Oriental Museum.

GEORGE STEPHEN GOODSPEED, PH.D., Professor of Comparative Religion and Ancient History; University Recorder.

THOMAS WAKEFIELD GOODSPEED, D.D., Secretary of the Board of Trustees, and University Registrar.

WILLIAM GORSUCH, A.B., Associate in Public Speaking.

HENRIK GUNDERSON, A.M., D.B., Professor (in the Dano-Norwegian Theological Seminary) of Systematic Theology, New Testament Interpretation and Biblical Literature; Dean of the Seminary.

FRANK WAKELY GUNSAULUS, D.D., Professorial Lecturer on English Literature.

WILLIAM F. E. GURLEY, Associate Curator in Palæontology.

FREDERICK JAMES GURNEY, A.B., D.B., Assistant to the Recorder.

WALTER STANLEY HAINES, A.M., M.D., Professorial Lecturer on Toxicology.

GEORGE ELLERY HALE, S.B., Sc.D., Professor of Astrophysics, and Director of the Yerkes Observatory.

WILLIAM GARDNER HALE, A.B., LL.D., Professor and Head of the Department of Latin.

CHARLES CUTHBERT HALL, D.D., Professorial Lecturer on the Barrows Lectureship.

ELEANOR PRESCOTT HAMMOND, PH.D., Docent in English Language and Literature.

ROBERT FRANCIS HARPER, PH.D., Professor of Semitic Languages and Literatures.

WILLIAM RAINEY HARPER, PH.D., D.D., LL.D., President of the University; Associate Professor and Head of the Department of Semitic Languages and Literatures.

BASIL COLEMAN HYATT HARVEY, A.B., M.B., Associate in Anatomy.

SHINKISHI HATAI, Assistant in Neurology.

HENRY RAND HATFIELD, PH.D., Assistant Professor in Commerce; Dean of the College of Commerce and Administration.

OLOF HEDEEN, A.B., Assistant Professor (in the Swedish Theological Seminary) of Practical Theology and Exegeses.

LUDVIG HEKTOEN, M.D., Professor and Head of Department of Bacteriology and Pathology.

CHARLES RICHMOND HENDERSON, A.M., D.D., Professor of Sociology in the Divinity School, and University Chaplain.

GEORGE LINCOLN HENDRICKSON, A.B., Professor of Latin.

ROBERT HERRICK, A.B., Associate Professor of Rhetoric.

JOHN CHARLES HESSLER, PH.D., Instructor in Chemistry.

CHARLES EDMUND HEWITT, D.D., Student Secretary in the Divinity School.*

WILLIAM HILL, A.M., Assistant Professor of Political Economy; Assistant Dean in University College.

EMIL GUSTAV HIRSCH, PH.D., LL.D., LIT.D., D.D., Professor of Rabbinical Literature and Philosophy.

GLENN MOODY HOBBS, S.B., Instructor in Physics.

WILLIAM H. HOLMES, A.B., Non-resident Professor of Archaeologic Geology.

WILLIS B. HOLMES, PH.D., Laboratory Assistant in Chemistry.

IRA WOODS HOWERTH, PH.D., Assistant Professor of Sociology (University College).

GEORGE CARTER HOWLAND, A.M., Assistant Professor of Romance Languages and Literatures.

ERI BAKER HULBERT, A.M., D.D., LL.D., Professor and Head of the Department of Church History; Dean of the Divinity School.

JOSEPH PAXON IDDINGS, PH.B., Professor of Petrology.

EPHRIAM FLETCHER INGALS, A.M., M.D., Professorial Lecturer on Medicine.

CHARLES INGBERT, A.M., Assistant in Neurology.

MAXIME INGRES, B., ès lettres Assistant Professor of Romance Languages and Literature.

ALLEYNE IRELAND, LL.D., Professorial Lecturer on Colonial Politics, History, and Commerce.

JOHN FRANKLIN JAMESON, PH.D., LL.D., Professor and Head of the Department of History.

THOMAS ATKINSON JENKINS, PH.D., Associate Professor of Romance Languages and Literatures.

FRANK BALDWIN JEWETT, A.B., Research Assistant in Physics.

JAMES RICHARD JEWETT, PH.D., Professor of Arabic.

FRANKLIN JOHNSON, D.D., LL.D., Professor of Church History and Homiletics.

HAYDN EVAN JONES, PH.D., Assistant in Latin and History, Morgan Park Academy.

LESTER BARTLETT JONES, Director of Music.

LAUDER WILLIAM JONES, PH.D., Instructor in Chemistry.

EDWIN OAKES JORDAN, PH.D., Associate Professor of Bacteriology.

HARRY PRATT JUDSON, A.M., LL.D., Professor of Comparative and Constitutional Law and Diplomacy, and Head of the Department of Political Science; Dean of the Faculties of Art, Literature and Science.

NORTON ADAMS KENT, Assistant at the Yerkes Observatory.

PAUL OSKAR KERN, PH.D., Assistant Professor in Germanic Philology.

CARL KINSLEY, A.M., M.E., Instructor in Physics.

EDWIN GARVEY KIRK, S.B., Assistant in Zoology.

FRANCES ADA KNOX, A.B., Assistant in History.

WALDEMAR KOCH, PH.D., Assistant in Pharmacology.

PRESTON KYES, A.M., M.D., Instructor in Anatomy.

CARL GUSTAV LAGERGREN, A.B., D.B., Professor (in the Swedish Theological Seminary) of Systematic Theology, and Dean of the Seminary.

GORDON JENNINGS LAING, PH.D., Assistant Professor of Latin.

THOMAS LARGE, A.B., Assistant in Zoology.

CHESTER WALTER LARNED, Assistant in the Morgan Park Academy.

JAMES LAWRENCE LAUGHLIN, PH.D., Professor and Head of the Department of Political Economy.

KURT LAVES, PH.D., Assistant Professor of Astronomy.

NELS SORENSON LAWDAHL, Instructor (in the Dano-Norwegian Theological Seminary) in Church History.

ARTHUR WILLIS LEONARD, A.B., Associate in English, Morgan Park Academy.

DEAN DEWITT LEWIS, A.B., M.D., Associate in Anatomy.

FRANK RATTRAY LILLIE, PH.D., Associate Professor of Zoology and Embryology, Assistant Curator of the Zoological Museum.

DAVID JUDSON LINGLE, PH.D., Instructor in Physiology.

JAMES WEBER LINN, A.B., Associate in English, Assistant Head of Hitchcock House.

BURTON EDWARD LIVINGSTON, S.B., Assistant in Botany.

H. LOUISE LIVERMORE, Assistant in Physical Culture.

ROBERT MORSE LOVETT, A.B., Assistant Professor of English, Dean in the Junior Colleges.

ELIAS POTTER LYON, PH.D., Assistant Professor of Physiology; Assistant Dean of Medical Students.

ARTHUR CONSTANT LUNN, A.M., Associate in Applied Mathematics.

FLORENCE MAY LYON, Associate in Botany; Head of Beecher House.

HERVEY FOSTER MALLORY, A.B., Instructor and Secretary of Correspondence, Study Department.

JOHN MATHEWS MANLEY, PH.D., Professor and Head of Department of English.

CHARLES RIBORG MANN, PH.D., Assistant Professor in Physics.

HEINRICH MASCHKE, PH.D., Associate Professor in Mathematics.

ALBERT PRESCOTT MATHEWS, PH.D., Assistant Professor of Physiological Chemistry.

SHAILER MATHEWS, D.D., Professor of New Testament History and Interpretation; Junior Dean of the Divinity School.

GEORGE HERBERT MEAD, A.B., Associate Professor of Philosophy.

CHARLES E. MERRIAM, PH.D., Associate in Political Science.

JOHN JACOB MEYER, PH.D., Associate in Sanskrit.

ALBERT ABRAHAM MICHELSON, PH.D., Sc.D., Professor and Head of the Department of Physics.

FRANK JUSTUS MILLER, PH.D., Associate Professor of Latin; Dean of Affiliations.

MERTON LELAND MILLER, Associate in Anthropology.

NEWMAN MILLER, PH.B., Director of University Press Division.

ROBERT ANDREWS MILLIKAN, PH.D., Assistant Professor in Physics.

CHARLES FREDERIC MILLSAUGH, Professorial Lecturer on Botany.



"IT IS REPORTED
THAT TOBOGGANING
ON MARSHALL FIELD
HAS ATTRACTED
SOME OF THE
MEMBERS OF THE
FACULTY"
INTER-RECORD-TRIBUNE
FEB. 29, 03.

VARSITY
LUBRICATOR

STAND

OIL

HASKELL
ALL POINTS BACKED

SEGREGATED

ANTICIPATORY
TOBOGGANING.

FOUNDED BY
JOHN D. ROCKEFELLER

J. H. WEDDELL

PAUL NICOLAS MILYOUKOFF, PH.D., Lecturer, Russian Life and Literature, on the Crane Foundation for 1903.

JOHN WILDMAN MONCRIEF, A.M., Associate Professor of Church History.

WILLIAM VAUGHN MOODY, A.M., Assistant Professor of English and Rhetoric.

ADDISON WEBSTER MOORE, PH.D., Assistant Professor in Philosophy.

ELIAKIM HASTINGS MOORE, PH.D., Professor and Head of Department of Mathematics.

FOREST RAY MOULTON, PH.D., Assistant Professor of Astronomy.

RICHARD GREEN MOULTON, PH.D., Professor of Literature (in English).

WILLIAM MUSS-ARNOLT, PH.D., Assistant Professor and Assistant Recorder.

WILLIAM DARNALL MACCLINTOCK, A.M., Professor of English Literature; Dean of the University College.

HERBERT NEWBY McCOY, PH.D., Associate in Chemistry.

MARY E. McDOWELL, Head Resident of the University of Chicago Settlement.

JOHN ULRIC NEF, PH.D., Professor and Head of Department of Chemistry.

THEODORE LEE NEFF, A.M., PH.D., Instructor in the Romance Languages.

CHARLES HUGH NEILSON, PH.D., Assistant Professor of Physiology.

BERTRAM G. NELSON, A.B. Assistant in Public Speaking.

CHRISTIAN JORGINIUS OLSEN, Instructor (in the Dano-Norwegian Theological Seminary) in Homiletics, Church Polity, and Pastoral Duties.

WILLIAM BISHOP OWEN, A.B., Associate Professor of Greek; Principal of the University Elementary School.

ANNA SOPHIA PACKER, A.B., Accession Assistant.

BENEDICT PAPOT, Instructor in Romance Department.

ALONZO KETCHAM PARKER, D.D., Professorial Lecturer on Modern Missions in the Divinity School; Librarian of the Divinity Library; University Recorder; Head of Hitchcock Hall.

JOHN ADELBERT PARKHURST, S.M., Assistant at the Yerkes Observatory.

WALTER A. PAYNE, PH.B., Assistant Professor and Secretary of University Extension Lecture Department.

RICHARD ALEXANDER FULLERTON PENROSE, Jr., PH.D., Professor of Economic Geology. (On leave of absence.)

CORA BELLE PERINE, A.B., Head of the Accession Department.

WILLIAM AUGUST PETERSON, D.B., Instructor (in the Swedish Theological Seminary) in General History, Church History, and the Greek and Swedish Languages.

KARL PIETSCH, PH.D., Associate Professor of Romance Languages and Literatures.

IRA MAURICE PRICE, D.B., PH.D., Professor of Semitic Languages and Literatures.

MAUDE LAVINIA RADFORD, PH.M., Assistant (in English) University Extension Department.

JOSEPH EDWARD RAYCROFT, A.B., M.D., Instructor in Physical Culture and Examining Physician of Men's Department.

JEROME HALL RAYMOND, PH.D., Associate Professor of Sociology.

FRITZ REICHMANN, PH.D., Assistant Manual Training, Morgan Park Academy.

DANIEL GRAISBERRY REVELL, M.B., Associate in Anatomy.

MYRA REYNOLDS, PH.D., Associate Professor of English Literature; Head of Foster House.

HOWARD TAYLOR HICKETTS, S.B., M.D., Associate in Pathology.

GEORGE WILLIS RITCHEY, Instructor in Practical Astronomy and Superintendent of Instrument Construction at the Yerkes Observatory.

JOSEPHINE CHESTER ROBERTSON, A.B., Cataloguer.

LUANNA ROBERTSON, PH.D., Instructor in German; Head of Kelly House.

CHARLES G. RODGERS, A.M., Assistant in Physiology.

JAMES FRENCH ROYSTER, Librarian of Modern Languages.

ROLLIN D. SALISBURY, A.M., Professor and Head of the Department of Geography and Dean of the Ogden School of Science.

HANS M. SCHMIDT-WARTENBERG, PH.D., Assistant Professor of Germanic Philology.

MARTIN SCHUETZE, PH.D., Associate in German.

FERDINAND SCHWILL, PH.D., Assistant Professor of Modern History; Assistant Head of Hitchcock House.

CHARLES WILLIAM SEIDENADEL, PH.D., Docent in Ancient Greek Authors on Music.

NICHOLAS SENN, M.D., PH.D., LL.D., Professorial Lecturer on Military Surgery.

GEORGE E. SHAMBAUGH, M.D., PH.B., Instructor in Anatomy.

FRANCIS WAYLAND SHEPARDSON, PH.D., Associate Professor of American History; the President's Secretary.

JOHN WILKES SHEPHERD, Laboratory Assistant and Lecturer in Chemistry.

PAUL SHOREY, PH.D., Professor and Head of the Department of Greek.

BURTON JESSE SIMPSON, M.D., Curator of Scientific Equipment; Assistant in Anatomy.

JAMES ROLLIN SLONAKER, PH.D., Research Assistant in Neurology.

ALBION WOODBURY SMALL, PH.D., LL.D., Professor and Head of Department of Sociology; Director of University Affiliations.

CHARLES PORTER SMALL, M.D., Examining Physician.

ALEXANDER SMITH, PH.D., Associate Professor of General Chemistry; Dean in the Junior Colleges.

GERALD BIRNEY SMITH, A.M., D.B., Instructor in Systematic Theology.

JOHN M. P. SMITH, PH.D., Associate in Semitic Languages and Literatures.

EDWIN ERLE SPARKS, A.M., PH.D., Associate Professor of American History.

AMOS ALONZO STAGG, A.B., Professor and Director of the Division of Physical Culture.

FREDERICK STARR, PH.D., Associate Professor of Anthropology; Curator of the Anthropological Section of Walker Museum.

GEORGE NEIL INNES STEWART, MA.A., D.SC., M.D., D.P.H., Professor and Head of the Department of Physiology.

JULIUS STIEGLITZ, PH.D., Associate Professor of Chemistry.

SAMUEL WELSEY STRATTON, S.B., Professor of Physics.

REUBEN MYRON STRONG, PH.D., Assistant in the Morgan Park Academy at Morgan Park.

MARION TALBOT, A.M., Associate Professor of Sanitary Science; Dean of Women and Head of Green House.

AMY ELIZA TANNER, PH.D., Associate in Philosophy.

FRANK BIGELOW TARBELL, PH.D., Professor in Classical Archaeology.

BENJAMIN TERRY, PH.D., Professor of Mediaeval History.

OLIVER JOSEPH THATCHER, PH.D., Associate Professor of Mediaeval and English History.

WILLIAM ISAAC THOMAS, PH.D., Associate Professor of Sociology and Superintendent of Departmental Libraries.

JAMES WESTFALL THOMPSON, PH.D., Instructor in European History.

ALBERT HARRIS TOLMAN, PH.B., Assistant Professor of English Literature.

FRANK LELAND TOLMAN, PH.B., Loan Desk Assistant.

CLARENCE ALMON TORREY, PH.B., Inspector of Departmental Libraries.

OSCAR LOVELL TRIGGS, PH.D., Instructor in English.

JARED G. CARTER TROOP, A.M., Assistant Professor of English.

JAMES HAYDEN TUFTS, PH.D., Professor of Philosophy; Dean of the Senior Colleges.



CHARLES RICHARD VAN HISE, PH.D., Non-Resident Professor of Structural Geology.

THORSTEIN B. VEBLÉN, PH.D., Assistant Professor of Political Economy; Managing Editor of the Journal of Political Economy.

GEORGE EDGAR VINCENT, PH.D., Associate Professor of Sociology; Dean of Junior Colleges.

CAMILLO VON KLENZE, PH.D., Associate Professor of German Literature.

CLYDE WEBER VOTAW, D.B., PH.D., Assistant Professor of New Testament Literature.

ELIZABETH WALLACE, S.B., Instructor in Romance Languages; Head of Beecher House.

JOSEPH P. WARREN, PH.D., Assistant in History.

RALPH WALDO WEBSTER, PH.D., M.D., Assistant in Physiological Chemistry.

STUART WELLER, S.B., Assistant Professor of Palaeontologic Geology.

HARRY GIDEON WELLS, A.M., M.D., Associate in Pathology.

AGNES MATHILDE WERGELAND, PH.D., Docent in History.

WILLIAM BUCHANAN WHERRY, A.B., M.D., Associate in Bacteriology.

HARRY NICHOLS WHITFORD, S.B., Assistant in Botany.

CHARLES OTIS WHITMAN, PH.D., LL.D., Professor and Head of the Department of Zoology; Curator of Zoological Museum.

ALFRED REYNOLDS WIGHTMAN, A.M., Associate in Latin, Morgan Park Academy.

WILLIAM CLEAVER WILKINSON, A.M., D.D., Professor of Poetry and Criticism.

HERBERT LOCKWOOD WILLETT, PH.D., Assistant Professor of the Semitic Languages and Literatures; Dean of the Disciples' Divinity House.

SAMUEL WENDELL WILLISTON, M.D., PH.D., Professor and Head of the Department of Palaeontology.

HIRAM PARKER WILLIAMSON, A.M., Associate in Romance Languages and Literatures.

JOHN GORDON WILSON, M.D., Associate in Anatomy.

JOHN DORSEY WOLCOTT, PH.D., Assistant in the Classical Libraries; Instructor in Latin, University Extension Division.

GHEN-ICHIRO YOSHIOKA, PH.B., Docent in Japanese.

CHARLES A. YOUNG, PH.B., Lecturer in Biblical Literature, University Extension Division.

JACOB WILLIAM ALBERT YOUNG, PH.D., Assistant Professor of Mathematical Pedagogy.

CHARLES ZUEBLIN, PH.B., D.B., Professor of Sociology.





- WILLIAM RAINEY HARPER, PH.D., D.D., LL.D., President of the University.
 JOSEPH HENRY BEALE, JR., A.M., LL.B., Professor of Law, and Dean of the Law School; Harvard Law School, 1882.
 ERNEST FREUND, J.U.D., PH.D., Professor of Law, University of Heidelberg 1884; Columbia College Law School.
 HORACE KENT TENNEY, A.B., LL.B., Professor of Law, University of Vermont; University of Wisconsin Law School.
 BLEWETT LEE, A.M., LL.B., Harvard Professor of Law, Harvard University, 1887; Harvard University Law School, 1889.
 JULIAN WILLIAM MACK, LL.B., Professor of Law; Harvard University Law School, 1887.
 CLARKE BUTLER WHITTIER, A.B., LL.B., Professor of Law, Leland Stanford Jr. University, 1893; Harvard University Law School, 1896.
 JAMES PARKER HALL, A.B., LL.B., Professor of Law, Cornell University, 1894; Harvard University Law School, 1897.
 FLOYD RUSSELL MECHEM, M.A., Professor of Law, University of Michigan.

Lecturers



- HON. HENRY VARNUM FREEMAN, A.B., A.M., Lecturer on Medical Jurisprudence; Yale University, 1869.
 FRANCIS WARNER PARKER, A.B., LL.B., Lecturer on Patent Law; Shurtleff College, 1878.
 GEORGE RECORD PECK, A.M., LL.D., Lecturer on Railroad Law.
 FRANK FREMONT REED, A.B., Lecturer on Copyright and Trade Marks, University of Michigan, 1880; University of Michigan Law School.
 CHARLES EDWARD KREMER, Lecturer on Admiralty Law.
 SAMUEL WILLISTON, A.M., LL.B., Lecturer on Federal Jurisdiction; Harvard University Law School, 1888.
 JOHN MAXCY ZANE, A.B., Lecturer on Mining Law; University of Michigan, 1884.

School of Education

WILLIAM RAINEY HARPER, Ph.D., D.D., LL.D., President of the University.
ANNE ELIZABETH ALLEN, Critic Teacher Kindergarten.
LORLEY ADA ASHLEMAN, Associate in French (Special).
ZONIA BABER, Associate Professor of the Teaching of Geography and History, Principal of the Elementary School.
ZOE SMITH BRADLEY, Teacher of Music.
ANNETTE BUTLER, Assistant in Manual Training; Wood and Iron Sloyd.
CAROLINE CRAWFORD, Associate in Physical Training; Anthropometry and Corrective Work.
ANNETTE COVINGTON, Teacher of Drawing and Painting.
VIOLA DERATT, Teacher of History.
JOHN DEWEY, Ph.D., Director.
JOHN DUNCAN, Associate Professor of the Teaching of Art.
MARTHA FLEMING, Associate Professor of the Teaching of Speech, Oral Reading and Dramatic Art.
WILLARD CLARK GORE, Teacher of Philosophy.
ANTOINETTE HOLLISTER, Associate in Art, Clay Modeling and Painting.
MARY HOWELL, Assistant in the Kindergarten.
WILBUR SAMUEL JACKMAN, A.B., Dean, and Professor of the Teaching of Science.
CARL JOHANNES KROH, Assistant in Physical Culture.
ADELE LACKNER, Assistant in First Grade.
ELIZABETH EUPHROSYNE LANGLEY, Assistant in Manual Training, and Sloyd for Primary Grades.
CLARA ISABEL MITCHELL, Critic Teacher, Second Grade.
IRA BENTON MEYERS, B.E., Instructor in the Teaching of Natural Science, Curator of Museum.
GEORGE WILLIAM MEYERS, Teacher of Mathematics.
ALICE PELOUBET NORTON, A.M., Assistant Professor of the Teaching of Home Economics.
BERTHA PAYNE, Special Kindergarten Instructor.
ROSE PHILLIPS, Assistant, Fourth Grade.
EDUARD PROKOSCH, A.M., Associate in German.
MARY REED, Critic Teacher, Sixth Grade.
EMILY JANE RICE, Teacher of History.
ELEANOR SMITH, Teacher of Music.
KATHERINE MARION STILLWELL, Critic Teacher, Eighth Grade.
GUDRUN THORNE-THOMAS, Critic Teacher, Third Grade.
GERTRUDE WAN HOESON, Critic Teacher, Fifth Grade.
IRENE WARREN, Librarian.
ELSIE AMY WYGANT, Critic Teacher, Seventh Grade.
ELLA FLAGG YOUNG, Ph.D., Professor of Education.

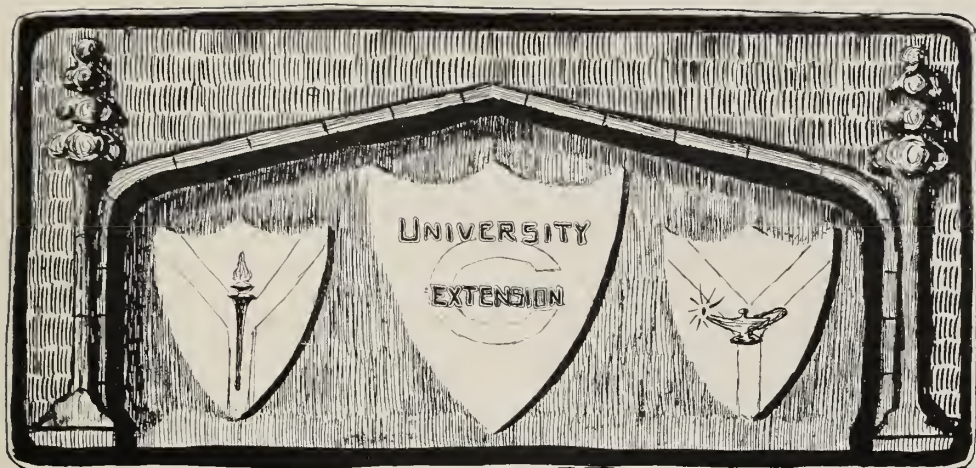

THROUGH the University Extension Division the University attempts to bring, as far as possible, its many advantages for culture and instruction to people who are prevented from going to the University itself. It makes its appeal not alone to those whose educational advantages have been limited, but to every individual who wishes to establish or renew relations with the currents of thought and aspiration which flow into, through and out from, the University. The value of the work is attested by the gradual growth of the respective

departments of the Division.

Under the auspices of the Lecture-Study Department, centres for the extension of University Teaching are organized and in these centres courses of lectures and instruction are given by members of the University faculty. During the school year 1901-02, 190 courses of six lectures each were delivered in 140 different centres. Reports for the corresponding period of the current year show an increase of about 20 per cent over the above figures. During the six months closing April 1st, 1903, there have been nine members of the University faculty devoting their entire time to instruction by this method and fifteen others have devoted a portion of the time during each quarter to University Extension Lecturing.

Through the Correspondence-Study Department any one anywhere may take the courses of instruction which are given in the University class-rooms and secure credit toward the degree. In addition to these courses of a college and graduate grade, many of an elementary character are offered so that one may prepare for, as well as continue, a college course. Each year has witnessed a larger enrolment in this Department. The enrolment for 1902-03 has been about 20 per cent greater than that of the preceding year. Approximately 90 per cent of the students are teachers in different parts of this country, although many vocations and every quarter of the globe are represented. While the majority do not take these courses for credit purposes, the number of those who have been in residence and who are working toward the degree has been rapidly increasing. This is due in some measure, no doubt, to the fact that the University now allows a student to take the examination on a correspondence course immediately after finishing it, at his home, under approved supervision.

Special University Extension Lecturers and Instructors

JENKIN LLOYD JONES, Lecturer in Literature.
LATHAN A. CRANDALL, D.D., Lecturer in American History.
NATHANIEL I. RUBINKAM, PH.D., Lecturer in English Literature.
HORACE SPENCER FISKE, A.M., Lecturer in Literature.
W. M. R. FRENCH, A.B., Lecturer in Art.
THEODORE G. SOARES, PH.D., D.D., Lecturer in Old Testament Literature.
WILLIAM A. COLLEDGE, Lecturer in English Literature.
AARON H. COLE, A.M., Lecturer in Biology.
FRANK K. SANDERS, PH.D., Non-Resident Professor of the Semitic Languages and Literatures.
GEORGE RICKER BERRY, PH.D., Non-Resident Professor of the Semitic Languages and Literatures.
WILLIAM HOOVER, PH.D., Non-Resident Assistant Professor of Mathematics.
GEORGE LINNEUS MARSH, A.M., Associate in English.
AMA ELIZA TANNER, PH.D., Associate in Philosophy.
WILLARD KIMBALL CLEMENT, PH.D., Non-Resident Reader in Latin.
HOWELL EMLYN DAVIES, M.D., PH.D., Non-Resident Reader in Bacteriology.
LAETITIA MOON CONARD, PH.D., Non-Resident Reader in Comparative Religion.
FREDERICK OTTO SCHUB, PH.D., Non-Resident Reader in German.
MINNIE MARIE ENTEMANN, PH.D., Reader in Zoology.
THOMAS ALLAN HOBEN, PH.D., Non-Resident Reader in New Testament Literature.
OSCAR TUNSTAL MORGAN, PH.D., Non-Resident Reader in the Semitic Languages and Literatures.
DANIEL PETER MACMILLAN, PH.D., Non-Resident Reader in Philosophy.
FRED HARVEY HALL CALHOUN, PH.D., Non-Resident Reader in Geology.
KATHERINE ELIZABETH DOPP, PH.D., Non-Resident Reader in Philosophy.
WILLIAM HARVEY ALLEN PH.D., Non-Resident Reader in Sociology.
SARAH FRANCES PELLETT, A.M., Reader in Latin.
NINA CATHERINE VANDEWALKER, PED.M., Non-Resident Reader in Philosophy.
FRED WARREN SMEDLEY, PH.B., Non-Resident Reader in Philosophy.
EDITH BURNHAM FOSTER FLINT, PH.B., Non-Resident Reader in English.
RALPH GRIERSON KIMBLE, A.B., Non-Resident Reader in Sociology.
MERRITT LORRAINE HOBLIT, A.M., Reader in Spanish.



Instructors Appointed for the Summer Quarter, 1902



- HENRY CARTER ADAMS, PH.D., Professor of Political Economy and Finance; University of Michigan; Iowa College, 1874.
- WILLIAM BENTON CHAMBERLAIN, A.M., D.D., Scoville Professor of Elocution and Sacred Music in the Chicago Theological Seminary; Oberlin, 1875.
- FRANCIS ASBURY WOOD, PH.D., Professor of German, Cornell College, Mt. Vernon Iowa; Northwestern, 1880.
- JAMES BOUGLAS BRUCE, A.M., PH.D., Professor of the English Language and Literature, University of Tennessee; University of Virginia, 1883.
- WILLIAM MacDONALD, PH.D., LL.D., Professor of History, Brown University; Harvard University, 1892.
- FRED B. R. HELLEMS, PH.D., Professor of Latin, University of Colorado; University of Toronto, 1893.
- JAMES H. VAN SICKLE, A.M., Superintendent of Public Instruction, Baltimore, Md.; University of Colorado, 1895.
- WILLIAM H. HUDSON, Professor and Lecturer in English Literature for Leland Stanford Jr. University and the London Society for the Extension of University Education.
- GEORGE WASHINGTON PASCHAL, PH.D., Associate Professor of Latin and Greek, Lake Forest College; Lake Forest, 1892.
- THEODORE C. BURGESS, PH.D., Assistant Professor of Greek and Latin, Bradley Polytechnic Institute; Hamilton College, 1883.
- CLARENCE WILLIS EASTMAN, PH.D., Assistant Professor of German, University of Iowa; Worcester Polytechnic Institute, 1894.
- CARL EDGAR EGGERT, PH.D., Instructor in German, the University of Michigan; University of Iowa, 1886.
- JOHN PAUL GOODE, PH.D., Instructor in Geography, the University of Pennsylvania; University of Minnesota, 1889.
- WILLIAM HENRY SCHOFIELD, PH.D., Instructor in English, Harvard University University of Toronto, 1889.
- ARTHUR CHARLES BROWN, PH.D., Instructor in English, the University of Wisconsin; Hobart College, 1893.
- WILLIAM DOUWES ZOETHOUT, PH.D., Assistant in Physiology; Hope College, 1893.
- HORACE G. BYERS, PH.D., Assistant in Chemistry; Westminster College, 1895.
- RUSSEL D. GEORGE, A.M., Assistant in Geology; McMaster University, 1897.
- IRVING KING, A.B., Assistant in Philosophy; Earlham College, 1896.
- OSWALD VEBLER, Assistant in Mathematics; University of Iowa, 1898.
- ELIOT BLACKWELDER, A.B., Assistant in Geology.
- CHARLES CHRISTOPHER ADAMS, S.M., Assistant in Zoology; Illinois Wesleyan University, 1895.
- EUGENE HOWARD HARPER, PH.D., Assistant in Zoology; Oberlin College, 1890.
- EUGENE PAUL SCHOCH, A.M., Assistant in Chemistry.
- FLORA J. COOK, Pedagogy, School of Education.
- ELEANOR SMITH, Music, School of Education.
- JENNIE HALL, Assistant, Grammar Grades, School of Education.



Spring Quarter

The Reverend AMORY H. BRADFORD, D.D., Montclair, N. J.
The Reverend EDWARD EVERETT HALE, Boston, Mass.

Summer Quarter

The Reverend HERBERT L. WILLETT, Chicago.
The Reverend ALONZO K. PARKER, D.D., Chicago.
The Reverend FRANK GUNSAULUS, D.D., Chicago.
Professor GEORGE BARKER STEVENS, PH.D., D.D., Yale University.
Bishop CHAS. BETTS GALLOWAY, D.D., LL.D., Jackson, Miss.
The Right Reverend JOHN LANCASTER SPAULDING, D.D., LL.D., Bishop of Peoria, Ill.
The Reverend FRANK CRANE, Pastor of the People's Church, Chicago.
The Reverend Professor HENRY C. KING, A.M., D.D., of Oberlin College.
The Reverend Bishop JOHN HEYL VINCENT, S.T.D., LL.D., Zurich, Switzerland.

Autumn Quarter

The Reverend DE WITT HYDE, D.D., President of Bowdoin College.
The Reverend WM. GRIFFIS, First Congregational Church, Ithaca, N. Y.
The Reverend EDWARD JUDSON, Memorial Baptist Church, New York City.
The Reverend H. W. THOMAS, Chicago.
The Reverend NEWELL DWIGHT HILLIS, Plymouth Church, Brooklyn, N. Y.

Winter Quarter

The Reverend LYMAN ABBOTT, New York.
President RICHARD DAVENPORT HARLAN, Lake Forest College.
The Reverend CLELAND B. MCAFEE, Chicago.



Deans of Affiliated Institutions



- HENRY H. BELFIELD, PH.D., The Chicago Manual Training School, Michigan ave. and 12th st.
- JOHN J SCHOBINGER, The Harvard School, 125 E. 51st st., Chicago.
- SCOT BUTLER, A.M., LL.D., Butler College, Irvington, Ind.
- A. F. FLEET, A.M., LL.D., Culver Military Academy, Culver, Ind.
- JOHN COWLES GRANT, A.M., LL.D., Kenwood Institute, 40 E. 47th st.
- ARTHUR GAYLORD SLOCUM, A.M., LL.D., Kalamazoo College, Kalamazoo, Mich.
- JOHN F. FORBES, PH.D., John B. Stetson University, De Land, Florida.
- JOHN MILTON DODSON, A.M., M.D., Dean, Rush Medical College, Chicago.
- FRANK BILLINGS, S.M., M.D., Dean, Rush Medical College, Chicago.
- WILLIAM PARKER MCKEE, A.M., D.B., Frances Shimmer Academy, Mt. Carroll, Ill.
- ANNE R. HAIRE, A.B., University School for Girls, 22 Lake Shore Drive, Chicago.
- EDWARD OCTAVIUS SISSON, S.B., A.B., Bradley Polytechnic Institute, Peoria, Ill.
- FREDERIC SHURTLEFF COOLIDGE, A.B., M.D., Dean, Rush Medical College, Chicago.
- WILLIAM BISHOP OWEN, PH.D., University Secondary School (South Side Academy), 5467 Lexington ave., Chicago.
- WILLIAM RIGGS TROWBRIDGE, A B , The Rugby School, Kenilworth, Ill.
- GEORGE DURWARD ADAMS, A.M., D.D., Des Moines College, Des Moines, Ia.
- PAYSON SIBLEY WILD, A.B., Princeton Yale School.
- GEORGE NEWTON SLEIGHT, A.B., B.Pd., Elgin Academy, Elgin, Ill.
- EDWIN PUTNAM BROWN, A.B., Wayland Academy, Beaver Dam, Wis.
- EVELYN MATZ, PH.B., Dearborn Seminary, 2252 Calumet ave., Chicago.
- CLIFFORD W. BARNES, M.A., Illinois College, Jacksonville, Ill.

Fellows Appointed for 1902—1903



- WALLACE APPLETON BEATTY, S.M.; Chemistry, Loewenthal Fellow, Kentucky University, 1896.
- CHARLES HENRY BEESON, A.M.; Latin, Indiana University, 1893.
- ELIOT BLACKWELDER, A.B.; Geology, University of Chicago, 1901.
- ORVILLE HARRY BROWN, A.B.; Physiology, State University of Kansas, 1901.
- WILLIAM MCAFEE BRUCE, A.M.; Chemistry, Central College, 1896.
- PAUL GUSTAV ADOLF BUSSE, A.M.; German, Northwestern University, 1899.
- WILLIAM HENRY BUSSEY, A.B.; Mathematics, Northwestern University, 1900.
- HARVEY CARR, S.B.; Psychology and Education, University of Colorado, 1901.
- WILBERT LESTER CARR, A.M.; Latin, Drake University, 1898.
- LUTIE REBECCA CORWIN, S.T.B.; Semitic, Hartford Theological Seminary, 1894.
- NORMAN WENTWORTH DEWITT, A.B.; Latin, University of Toronto, 1899.
- WALTER FAIRLEIGH DODD, S.B.; Political Science, Florida State College, 1898.
- JAMES ALLISTER DONNELL, A.B.; Political Economy, Queen's University, 1902.
- SAMUEL CHARLES EMLEY, A.B.; Pathology, Kansas University, 1899.
- WILLIAM HARVEY EMMONS, A.B.; Geology, Central College, 1896.
- FRANCIS LEVI FAREWELL, A.B.; Political Economy, University of Toronto, 1900.
- ROY YALDING FERNER, A.B.; Astronomy, University of Minnesota, 1897.
- MAYO FESLER, Ph.B.; History, University of Chicago, 1897.
- MARJORIE LUCILLE FITCH, Ph.M.; Germanic, Northwestern University, 1899.
- BURTON LEE FRENCH, A.B.; Political Science, University of Idaho, 1901.
- FANNIE CORNELIA FRISBIE, A.B.; Physics, Rockford College, 1899.
- CHARLES GOETTSCH, A.B.; Germanic, University of Chicago, 1901.
- KATE GORDON, Ph.B.; Philosophy, University of Chicago, 1900.
- ELMER CUMMINGS GRIFFITH, A.M.; History, Beloit College, 1895.
- WILLIAM CYRUS GUNNERSON, A.M.; Sanskrit, Northern Indiana Normal School, 1893.
- WALTER WILSON HART, A.B.; Mathematics, University of Chicago, 1901.
- AUGUSTUS RAYMOND HATTON, Ph.B.; Political Science, Franklin College, 1898.
- ARCHIBALD HENDERSON, Ph.D., Mathematics, University of North Carolina, 1898.
- JAMES FLEMING HOSIC, Ph.B.; English, University of Chicago, 1901.
- CLIFTON DURANT HOWE, M.S.; Botany, University of Vermont, 1898.
- FRED ALLISON HOWE, Ph.M.; English, University of Michigan, 1890.
- ROBERT FRANKLIN HOXIE, A.B.; Political Economy, University of Chicago, 1893.
- FREDERICK LEROY HUTSON, A.B.; Greek, Denison University, 1896.
- CHARLES INGBERT, A.M.; Neurology, University of North Dakota, 1895.
- CHARLES SHERMAN JACOBS, A.M.; Greek, Albion College, 1893.
- ROBERT SMITH JENKINS, A.M.; Romance, University of Toronto, 1893.
- MARCUS WILSON JERNEGAN, A.M.; History, Brown University, 1896.
- HERBERT EDWIN JORDAN, A.M.; Mathematics, McMaster University, 1900.
- MARY JACKSON KENNEDY, A.B.; Latin, Belmont College, 1883.
- IRVING KING, A.B.; Philosophy, Earlham College, 1896.
- HOWARD PENDLETON KIRTLEY, Ph.B.; Physiology, University of Chicago, 1900.
- HARLOW LINDLEY, A.M.; History, Earlham College, 1898.
- JOHN ROBERTSON MACARTHUR, A.B.; English, University of Manitoba, 1892.
- WILLIAM RAY MANNING, A.B.; History, Baker University, 1899.
- JOHN T. MCMANIS, A.B.; Education, Leland Stanford Jr. University, 1897.
- AXEL LEONARD MELANDER, B.S.; Zoology, University of Texas, 1899.
- GENEVA MISENER, A.M.; Queen's University, 1899.
- ROBERT MORRIS, A.M.; Sociology, University of Nashville, 1897.
- EBEN MUMFORD, A.B.; Sociology, Buchtel College, 1896.
- ROY BATCHELDER NELSON, A.B.; Sanskrit, University of Chicago, 1901.
- GEORGE TYLER NORTHROP, A.B.; Romance Languages, Williams College, 1897.
- MOSES MILTON PORTIS, M.D.; Pathology, University of Chicago, 1898.
- CHARLES ALBERT PROCTER, A.B.; Physics, Dartmouth College, 1900.
- FRANKLIN PIERCE RAMSAY, A.M.; Semitic, Davidson College, 1879.
- KELLEY REES, A.B.; Greek, Leland Stanford Jr. University, 1902.

GEORGE FULLMER REYNOLDS, PH.B.; English, Lawrence University, 1898.
 THOMAS JAMES RILEY, A.B.; Sociology, Baker University, 1900.
 WICKLIFFE ROSE, A.M.; Philosophy, University of Nashville, 1890.
 ROBERT KEABLE ROW, A.B.; Education, Queen's University, 1897.
 GEORGE SENN, S.B.; Physiology, University of Wisconsin, 1901.
 ALFRED OGLE SHAKLEE, S.B.; Chemistry, University of Chicago, 1899.
 GEORGE HARRISON SHULL, S.B.; Botany, Antioch College, 1901.
 LEATTIA MORRIS SNOW, A.B.; Botany, Woman's College of Baltimore, 1895.
 LOUIS NEILL TATE, S.B.; Anatomy, Knox College, 1901.
 JOHN LITTLEFIELD TILTON, A.M.; Geology, Wesleyan University, 1885.
 OSWALD VEBLEN, A.B.; Mathematics, University of Iowa, 1898.
 JOHN BROADUS WATSON, A.M.; Philosophy, Furman University, 1898.
 PAUL EMIL WEITHAASE, A.B.; Germanic, Bucknell College, 1901.
 FRANK HOWARD WESCOTT, A.B.; Physics, University of Chicago, 1897.
 MURRAY SHIPLEY WILDMAN, PH.B.; Political Economy, Earlham College, 1893.
 J. GORDON WILSON, M.D.; Anatomy, University of Edinboro.
 ROBERT BRADFORD WYLIE, SC.B.; Botany, Upper Iowa University, 1897.

II. Divinity Fellows

WILLIAM HENRY ALLISON, A.B.; Church History, Harvard University, 1893.
 JOHN WILLIAM BAILEY, A.B.; New Testament, Franklin College, 1898.
 ALLAN TIBBALS BURNS, A.B.; Biblical Theology, University of Chicago, 1897.
 WILLIAM DUNCAN FERGUSON, D.B.; New Testament, Oberlin Theological Seminary, 1894.
 WILFRED CURRIER KEIRSTEAD, A.M.; Systematic Theology, University of New Brunswick, 1898.
 THEODORE WOODS NOON, A.M.; Church History, Yale University, 1896.
 ELBERT RUSSELL, A.M.; New Testament, Earlham College, 1894.
 ALBERT SHERWOOD WILSON, A.B.; Systematic Theology, University of Toronto, 1900.



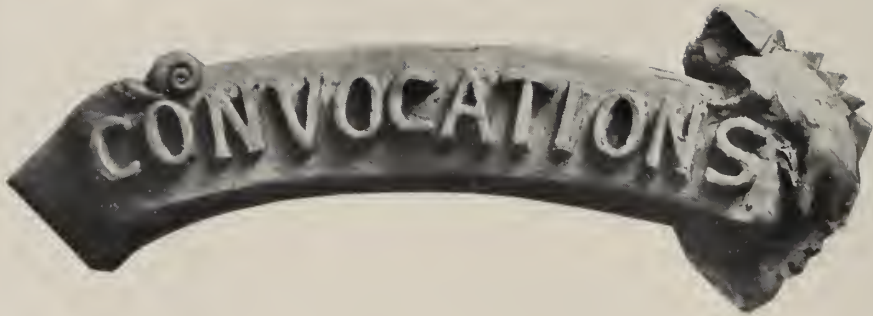

The Forty-second Convocation



Held in the University Quadrangles, June 17, 1902.

Convocation Chaplain C. R. HENDERSON
Convocation Address—"The Service of Science to the University, and the Response of the University to that Service," by President HENRY SMITH PRITCHETT, Ph.D., LL.D., of the Massachusetts Institute of Technology.

The Forty-third Convocation

Held in the University Quadrangles, August 29, 1902.

Convocation Chaplain C. R. HENDERSON
Convocation Address—"The Crisis of Democracy," by CHANCELLOR ELISHA ANDREWS, D.D., LL.D., of the University of Nebraska.

The Forty-fourth Convocation

Held in Studebaker Theatre, December 16, 1902.

Convocation Chaplain The REV. PROF. GRAHAM TAYLOR
Convocation Address—"The American Teacher," by MR. WILLIAM HENRY MAXWELL, A.M., Superintendent of Schools, New York City.

The Forty-fifth Convocation

Held in Studebaker Theatre, March 17, 1903.

Convocation Chaplain REV. WILLIAM M. LAWRENCE, D.D., of Chicago
Convocation Address—"The Heroism of Scholarship," by REV. FRANK WAKELY GUNSAULUS, D.D., President Armour Institute of Technology.

The Quadrangle Club



Officers of Club

SHAILER MATHEWS	President
ALEXANDER SMITH	Vice President
HENRY G. GALE	Secretary
NEWMAN MILLER	Treasurer

Councilors

LEWELLYS F. BARKER	FREDERICK I. CARPENTER
CAMILLO VON KLENZE	CHARLES L. HUTCHINSON
GEO. M. ECKELS	

Entertainments During Past Year

Concerts

- November 3: GEORGE J. HAMLIN.
December 2: MISS AUGUSTA COTTLON.
January 9: MR. FREDERICK W. ROOT, assisted by MISS LAURA A. RICE and MR. LESTER B. JONES.
February 13: MR. W. H. SHERWOOD.
March 6: MISS ALPERT, MR. WEIDIG, and MR. STEINDEL.

Receptions

- December 26: MADAME ELEONORA DUSE.
October 16: MR. THEODORE THOMAS.
Smoke Talks, one each Month.
Club Dinner and Shop Talk by a Member, one each Month.
Ladies' Day every Monday; Hours 2 P. M. to 12 P. M.
Special Ladies' Day and Dinner, every 3d Monday.

In Memoriam

The Reverend John Henry Barrows

Joseph Bond

Alva Howard Bryan

Charles Lindsay Burroughs

Helen Gregg Campbell

May Jonas

William Casper Kern

Theodore Mahan Kimball

Dr. G. M. Lambertson

Hugh Guthrie Leighton

Freida Irene Meyer

Mrs. Alice Freeman Palmer

Dr. A. W. Stratton



Those who knew Charles Lindsay Burroughs, the shock of his death remains unsoftened by time. His memory remains among us with a personality, as if the living man had left us for an instant, and would in an instant more return, with all his odd bluntness of manner, his quick, nervous speech, his unfailing, obvious, manly earnestness and friendliness. "He was good," said a man who had known him well. There were two or three in a little group, coming away from the memorial service held in the winter quarter. "And it wasn't the kind of goodness that means feebleness, either."

"No," said some one else, "there never was anything undecided about Charlie Burroughs. He knew what he wanted, and he wanted it *hard*."

As an athlete, he never entered a race without the intense purpose of winning if he could. Unfairness he resented immediately. He knew that he would take no advantage, and he did not mean to give any. As a scholar, he was enthusiastic and keen. No pains were too great to take, if he might win to his end through them. Yet his scholarship was sympathetic, too. He was not the sort of man to spend his time looking for flaws in the work of others.

Respect is a splendid tribute to secure from the world. No man despises it, though some affect to. But respect, after all, is cold without friendliness and affection. It is not as an athlete, not as a scholar, not as a doer, that we miss Charlie Burroughs, for there are other scholars, and athletes and workers who will fill his place. But his place as a friend, who can fill? Who can give us the sanity, the independent honesty, the common-sense, and with these the loyalty, the spirit of sacrifice and kindness, the dreamy tolerance, which made up the comradeship of the man who is gone? It is for these we miss him more and more. He was a good friend; as he grew older, he would have grown a better friend. Is it a wonder that the voice sinks and hesitates to frame the last "Good-bye?"

Guests of the University



JAMES H. HYDE	President Alliance Francaise in America
BARON DE SCHLIPPENBACH	Russian Consul at Chicago
LIEUTENANT COLONEL PASPOPOFF	Russian Embassy at Washington
OWEN RIDLEY	University College, Reding, England
GENERAL WILLIAM BOOTH	Commander-in-Chief, the Salvation Army
H. R. H. MAHA VAJIRAVUDH	The Crown Prince of Siam
PROFESSOR J. H. GORE	Columbian University, Washington, D. C.
ELWELL S. OTIS	Major General U. S. A. (Retired)
EDWARD EVERETT HALE	Boston
MR. AND MRS. JOHN D. ROCKEFELLER, JR.	New York
PRESIDENT NICHOLAS MURRAY BUTLER	Columbia University
PRESIDENT EDWIN ANDERSON ALDERMAN	Tulane University
PRESIDENT H. L. STETSON	Kalamazoo College
GRAND DUKE BORIS VALDEMAROVITCH	Russia
M. XAVIER TORAU-BAYLE	Paris
G. H. KNIBBS	Commissioner of Education, New South Wales
CHARLES H. HULBURD	President Elgin National Watch Co.
DAVID J. HILL	Assistant Secretary of State
CHANCELLOR E. BENJAMIN ANDREWS	University of Nebraska
PROFESSOR ALBERT BUSHNELL HART	Harvard University
PROFESSOR GEORGE B. STEVENS	Yale University
PROFESSOR HENRY CHURCHILL KING	Oberlin College
PROFESSOR KUMETARO SASAO	Sendai College, Sendai, Japan
RT. REV. JOHN LANCASTER SPALDING	Bishop of Peoria, Illinois
REV. LOUIS H. JORDAN	Cambridge, England
BISHOP JOHN HEVL VINCENT	Zurich, Switzerland
M. URBAIN GOHIER	Editor L'Aurore, Paris
M. J. J. JUSSERAND	Ambassador of the French Republic
MR. HENRY VAN DYKE	Princeton University

STUDENT O

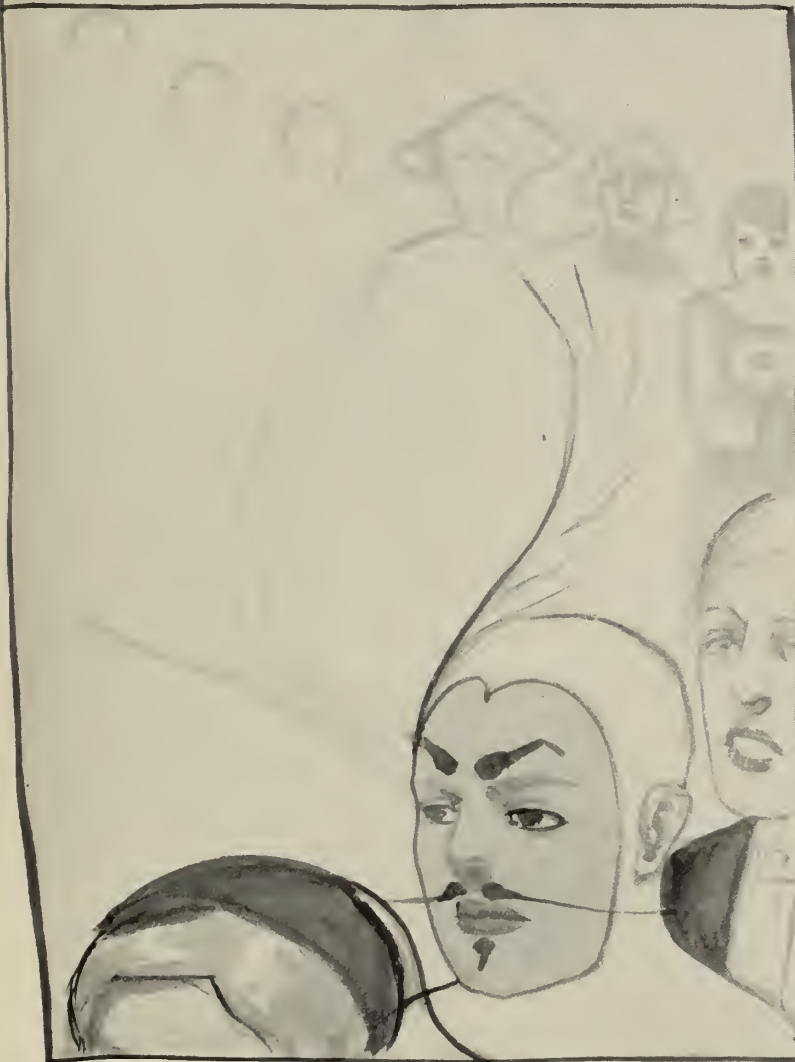

02062-NAT-026



Former Head Marshalls

1893-1896 JOSEPH E. RAYCROFT 1899-1900 WALTER JOSEPH SCHMAHL
1896-1897 WILLIAM SCOTT BOND 1900-1901 LEROY TUDOR VERNON
1897-1898 NOTT WILLIAM FLINT 1901-1902 WALTER LAWRENCE HUDSON
1898-1899 WILLOUGHBY GEORGE WALLING

Head Marshall

JAMES MILTON SHELDON

Assistant Marshalls

PLATT MILK CONRAD	CHARLES ROLAND HOWE
CHARLES BUTTON ELLIOTT	FRANK MCNAIR
ALFRED CHARLES ELLSWORTH	HOWARD JAMES SLOAN
FREDERIC ARTHUR FISCHER	ADELBERT TURNER STEWART
HARRY WILLIAM GETZ	ARTHUR GEORGE THOMAS
THOMAS JOHNSTON HAIR	HAYWARD DARE WARNER
THEODORE BALLOU HINCKLEY	CHARLES JULIEN WEBB



THE MARSHALS

SENIOR





Class of 1903



Officers

THOMAS J. HAIR	President
CHARLES B. ELLIOTT	Vice President
JULIA C. HOBBS	Secretary
CHARLES M. HOGELAND	Treasurer

Class Colors: OLD BLUE AND WHITE

Class Yell:

Hoo-rah, Hoo-ree,
Rah-rah, Naught-Three.

Committees

Executive Committee

MARTHA E. LANDERS	AGNES R. WAYMAN	FRANK MCNAIR
ROY W. MERRIFIELD	FRANCIS F. TISCHE	

Committee on Class Colors

EMMA DOLFINGER, Chairman	LAURA M. HOUGHTON	DONALD A. KENNICOTT
--------------------------	-------------------	---------------------

Committee on Class Yell

CHAS. W. COLLINS, Chairman	JANE MUNROE	ROBERT S. STARBIRD
----------------------------	-------------	--------------------

Committee on Class Songs and Sings

CARL VAN VECHTEN, Chairman	JANE MUNROE	WALTER E. FRANCIS
----------------------------	-------------	-------------------

Committee on Class Day

	STEPHEN A. CAPPS, JR., Chairman	
EDITH E. BARNARD	MILDRED CHADSEY	WALKER G. MCCLAURY
MILTON G. SILLS		LORENA KING

Committee on Class Gift

	FRANK MCNAIR, Chairman	
MILTON J. DAVIES	FREDERICK A. FISCHER	EDITH BROWNELL
GERTRUDE L. CASWELL	ELIZABETH S. WEIRICK	

The Executive Cabinet is composed of the Class Officers and the Executive Committee.

Former Senior Class Presidents

1894 HENRY C. MURPHY	1898 JOHN FRANKLIN HAGEY
1895 THOMAS W. MORAN	1899 CHARLES LINDSAY BURROUGHS
1896 JOSEPH E. RAYCROFT	1900 HOWARD PENDLETON KIRTLEY
1897 (JAMES) SCOTT BROWN	1901 ARTHUR E. BESTOR
1902 HERBERT E. FLEMING	

History of Class of 1903



IN the fall of 1899, as in many other autumn quarters, some hundreds of reluctant, indifferent and complacent Freshmen entered the University of Chicago. They felt no particular interest in the place, for they had no particular reason to do so. But behold the change! The end of the quarter saw these same Freshmen, howling enthusiasts to a man, congratulate each other lustily on their Alma Mater. Football did it. The spectacularly successful season of '99 had its due effect in starting unconscious '03 in that career of loyalty to the University in which it has since waxed strong.

Many more things contributed to the inception and development of the devotion, not to class alone but to the 'Varsity itself. To the Class of '03 was given the rare privilege, probably not to be enjoyed in the next decade, of seeing a serene and unploughed Campus. In those halcyon days, it was prosaically safe to hurry to and from classes, or to stroll about in the pleasant but demoralizing Spring time.

Not being distracted by a corner-stone here, a new walk or a yawning tunnel there, or a bit of landscape gardening somewhere else, we were able to spare some otherwise anxious moments in forming acquaintances, and interest in each other, which in four years pleasant passing, have expanded into friendship and appreciation.

This bit of history may not degenerate into mere chronicle lest glory of '03 and list of innumerable great deeds well done grow into immodest proportions. But some facts must be mentioned, significant of the place of the Class in the University life. Chief among them is the successful organization of '03 in its Sophomore year. This was the first class which founded itself while yet in Junior college. Side by side with this, is the yet more significant fact of the unprecedented proportion of the Freshman class, which still stands with '03, in Senior year. Early organization from an inchoate mass into an unified body led to its inevitable outcome,—greater college spirit and the faint beginnings of class spirit. Results are constantly seen in the success with which later organization has been effected; in the ease with which elections are managed; in the general interest in everything pertaining to '03.

The class has always supported with enthusiasm our small hoard of traditions. It has indulged in inter-class contests in which, incidentally, it has always been more magnanimous than glorious. It has initiated Freshmen into the 'Varsity life through the lamented Freshman conventions. It has frolicked through Senior-day games and it has sentimentalized over the ivy planting. It has looked in at past Senior exercises with patronizing approval and will soon, with a pleasurable sorrow, say its own farewell. In short, it has done all the things that a good class should do, and is pleased with a modest consciousness of virtue. For its stars of varying magnitudes have shone in literary heavens; in "Weekly"—general and segregated editions; in "Cap and Gown;" in "Monthly;" it has sparkled in athletics, and in society its light has not been hid. Business and domestic spheres have been illumined by its members, who, though departed, are followed by '03 with friendly solicitude. They are claimed by the bonds of early sympathy and the common pains of the intricacies of first registration.

No chronicle of events seems necessary to this class history. Each has his thousand memories, and should memory fail, the "Cap and Gown" lies ready to the hand. Should these tentative notes rouse in a stranger's mind a natural interest in '03, it is but necessary to turn these pages to find our faces and our deeds disclosed, a fair and an impartial record of an unblemished career.



Senior Class Roll



*Figures in Heavy-Faced Type Refer to the Numbers
on the Class Photographs*



ALFRED AMBROSE AMBERG. St. Ignatius College.	
FLORENCE ASHCROFT. Hyde Park High School, Chicago.	
NELLIE LOVE BALDWIN. Des Moines College, Iowa.	
RAE CASENA BALDWIN. Morgan Park Academy.	36
EARL BROWNELL BABCOCK. Hyde Park High School, Chicago.	53
EDITH ETHEL BARNARD, $\Phi\text{B}\Delta$. Englewood High School; Honorable Mention, Junior College; Member Senior College Council, '03.	113
FLORENCE C. BARBER. Lake View High School, Chicago.	5
EDITH ROSALIE BEHRHORST. Wellesley College.	
HARRY R. BEERY. Atlanta High School, "Academic Alchemist;" Honorable Mention, Junior College; Band, '00-'03; Mandolin Club, '02-'03; Cross Country Club, '03.	79
LYNNE JOHN BEVAN, ΔY , $\Phi\text{B}\text{K}$. Helena (Montana) High School; Honorable Mention, Junior College; Senior Basket Ball Team, '02.	27
EMILE LIDEON BEVTALL.	
EDITH BICKELL. Helena (Montana) High School; Honorable Mention, Junior College; Senior Basket Ball Team, '02.	49
FRANCES MACLEOD BOWMAN.	
DOLORES BROCKETT. Macomb (Ill.) High School.	86
MARY RUTH BROCKWAY. Macomb (Ill.) High School.	12

- T. HARRIS BOUGHTON. **40**
- FRANK WILLIAM BENNETT. **60**
- EDWIN BOEHMER, ΨY .
Quincy (Ill.) High School.
- HAROLD C. BRUBAKER.
Bradley Polytechnic Institute; Intercollegiate Prohibition League.
- FRANCIS EDWARD BRIMBLECOM.
University of Michigan.
- EDWARD VAIL LAPHAM BROWN, $A\Delta\Phi$.
South Side Academy.
- MAURICE BUCHSBAUM. **119**
University of California.
- CHRISTINA LOUISE BURNS.
- ALFRED J. BUNTS.
- ROBERT SPRING BUTLER, $\Delta T\Delta$. **10**
Sophomore Football Team, '00; Students' Club House Commission; Senior College Council, '03; Chairman Senior College Council, '03; Chairman Washington Promenade; Treasurer Junior Class, South Side Academy.
- STEPHEN REID CAPPS, JR., $A\Delta\Phi$. **102**
Illinois College; Senior College Council, '02-'03; Chairman '03 Class Day Exercises; "Case is Altered;" Decoration Committee, Washington Promenade, '03.
- GALE HORTON CALMERTON. **15**
- FRANCIS DENIS CAMPAU, ΨY .
Order of the Iron Mask; Score Club; Three-Quarters Club; Banjo Club, '99-'02; Leader Banjo Club, '00; Tiger's Head; Cap and Gown Board, '02; Weekly Board, '02; Junior College Council, '99; Ivy Committee, Junior Day, '00; Grand Rapids High School, Michigan.
- LILLIAN CLARK.
Radcliffe College.
- GERTRUDE LEIGH CASWELL.
Lewis Institute.
- MILDRED CHADSEY. **67**
Morgan Park Academy.
- MARY A. CHAMBERLIN. **98**
Gloversville High School, New York.



15

16

18

17

19

20

21

22

23

24

25

26

27

28

29

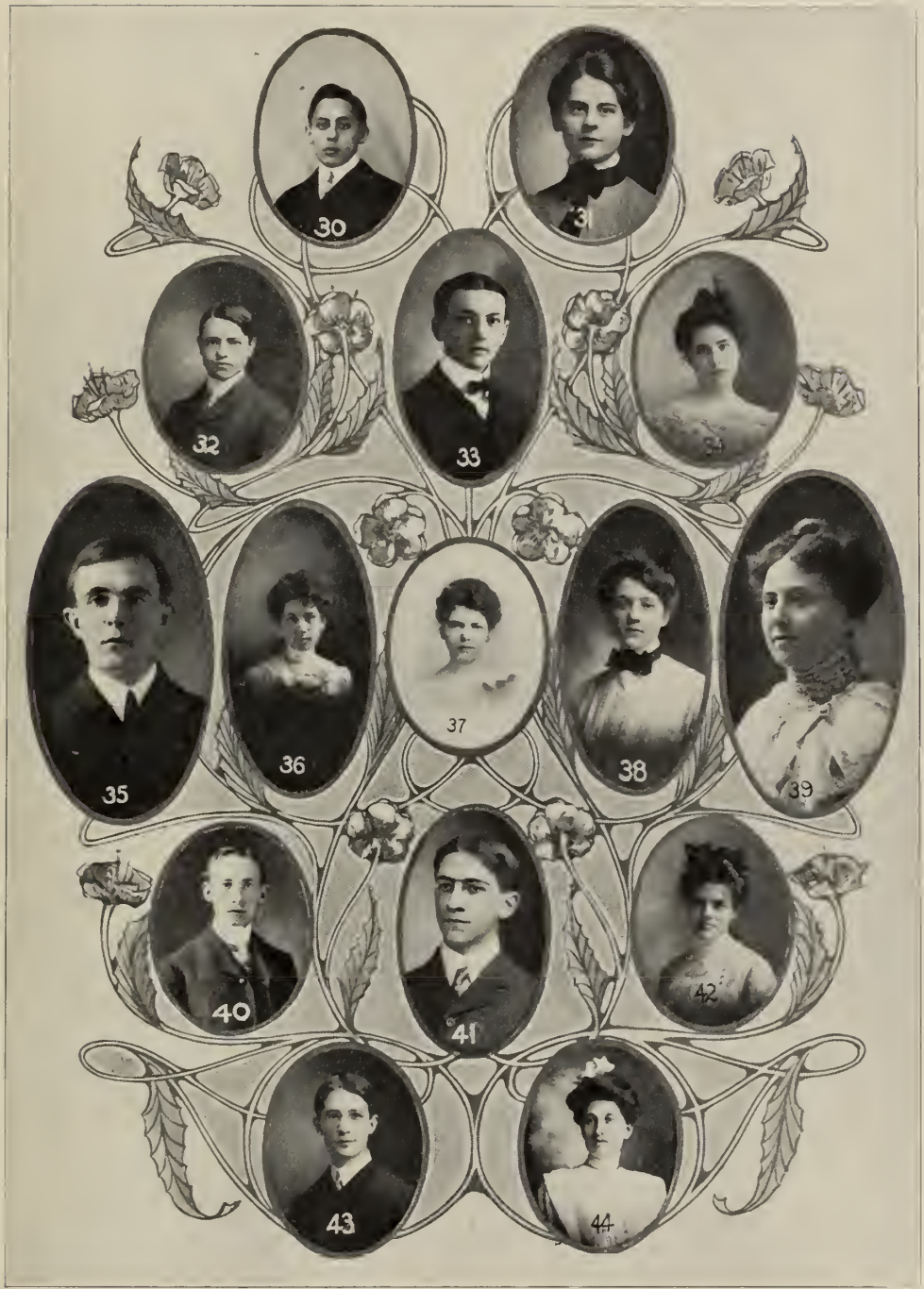

- ROLAND T. CHAMBERLIN, $\Phi\Gamma\Delta$. **45**
Hyde Park High School; Honorable Mention, Junior College; Chairman Chess Club Executive Committee; Handball Championship, '02.
- MARY ELIZABETH CHARTERS. **118**
Cornell College.
- GEORGE CLEAVER. **40**
Albion College.
- EDITH CLENDENEN. **21**
Morgan Park Academy.
- CHARLES WILLIAM COLLINS, $X\Psi$. **43**
Hyde Park High School; Junior College Council, '00; Assistant Editor University of Chicago Weekly, '00; Associate Editor, '01; Managing Editor, '02; Board of Organization, the Daily and Monthly Maroon; Associate Editor Monthly Maroon, '02-'03; Editor Weekly Decennial Souvenir.
- MARY OLIVE CONRATH.
- PLATT MILK CONRAD, $B\Theta\Pi$. **73**
University School; Owl and Serpent; Order of the Iron Mask; Three-Quarters Club; Football Team, '01-'02; Class of '03 Football Team; Marshall, '00-'03; Manager of University Informals, '00-'01; Chairman Junior Promenade, '01; Decoration Committee, Washington Promenade, '02; Chairman Finance Committee, Washington Promenade, '03; Executive Committee, Sophomore Class, '02; Business Manager Cap and Gown, '02; Advertising Manager Daily Maroon, '02-'03; Chairman Committee on Organization of Officers and Committees for Student Club House, '02; Chicago Manager for the Inter-Collegiate, '03.
- ADA BEALL COX.
Baltimore Woman's College, Maryland.
- MARY M. CONLAN. **117**
Basket Ball Team.
- RENA CRAWFORD.
- ELLA M. DANNEHY. **38**
Lewis Institute, Chicago.
- MARGARET DAVIDSON. **69**
Lake High School, Chicago; Honorable Mention, Junior College; Senior College Scholarship in English, '01.
- MILTON JUDSON DAVIES. **50**
Bucknell University.

- FRANK WALBRIDGE DEWOLF, $\Phi\Delta\Theta$. **64**
 South Chicago High School; Manager Dramatic Club, '03.
- ETHEL DEWEY.
 Ferry Hall Seminary.
- EMMA DOLFINGER, ΦBK , the Esoteric. **31**
 Assistant Editor Weekly, '01; Chairman Ivy Committee, Junior Day, '01; Junior College Council, '01, $\text{N}\Pi\Sigma$.
- ELEANOR DOHERTY.
 Lyons Township High School.
- GUSTAVUS PARSONS DRUECK, JR. **59**
 English High and Manual Training School, Chicago.
- CHARLES B. ELLIOT. **Class Officer**
 University of Chicago Orchestra; "As You Like It," South Side Academy;
 Charter Member, Band; Vice President Class '03; University Marshall, '02-'03.
- CAROLIN FORD EDWARDS.
- AUGUSTA EVELYN ENGELS. **80**
 Stratford (Ont.) Collegiate Institution.
- CARL WILLIAM EISENDRATH. **55**
 Chicago Manual Training School; Honorable Mention, Junior College; Honorable
 Mention, Senior College; Special Departmental Honors in Chemistry.
- ELSIE FLERSHEIM, ΦBK .
 Englewood High School; Honorable Mention, Junior College; Senior College
 Greek Scholarship.
- WALTER FULLER.
 Bradley Polytechnic Institute.
- HERBERT S. FOREMAN. **116**
 University of Illinois; University Choir.
- WALTER EDWARD FRANCIS, $\Delta\text{T}\Delta$. **110**
 Joliet High School; Entrance Scholarship; Three Quarters Club; "Academic
 Alchemist," '00; Arrangements Committee, Junior Promenade, '01; Finance
 Senior Promenade, '02; "The Case is Altered," '02; Songs Committee, Senior
 Class, '03.
- FREDERICK ARTHUR FISCHER. **18**
 South Side Academy; Junior College Scholarship in Public Speaking; Com-
 mittee on By-Laws of Student Club House Commission; Senior College Council,
 '02 and '03; Associate Editor of Cap and Gown, '03; Annual Oratorical Contest,
 Second Prize; University Marshall, '03.



- WYNNE NORTON GARLICK. **48**
 Washington House; Puget Sound University.
- EMIL GOETTSCH.
 Honorable Mention, Junior College; Member University of Chicago Military Band, '00-'03; Davenport (Ia.) High School.
- CARL H. GRABO. **24**
 Glee Club; Washington House; Cross Country Club, '02; Lyons Township High School.
- WILLIAM ALFRED GOODMAN, JR. **32**
 Lewis Institute.
- ALICE MABEL GRAY.
 South Division High School, Chicago.
- FRANK LOXLEY GRIFFIN, ΦBK . **3**
 Washington House; Entrance Scholarship; Topeka High School, Kan.
- ELI P. GALE, ΣX . **54**
 Illinois University.
- THOMAS J. HAIR, ΔKE . **Class Officer**
 Hyde Park High School; Three Quarters Club; Score Club; Order of the Iron Mask; Owl and Serpent; Instructor of Freshmen, Freshmen Convocation, '00; Chairman Junior Day, '01; Associate Editor Weekly, '01; Cross Country Club, '01; Managing Editor Cap and Gown, '02; Reception Committee Washington Promenade, '02; Junior Class Representative to Receive Senior Bench, '02; Chairman Arrangements Committee, Washington Promenade, '03; University Marshall, '02-'03; President Senior Class, '03.
- JENNIE ELIZABETH HALL. **29**
 State Normal College, Texas.
- NELLIE MARIA HALSTED.
 Armour Institute, Chicago.
- J. EDITH HARDING, $\Phi B \Delta$. **1**
 John Marshall High School; Honorable Mention, Junior College; Senior College Council, '02.
- FLOYD EVERETT HARPER, $\Phi \Delta \Theta$. **35**
 Baseball team, '00, '01, '02, '03; Captain Baseball Team, '02, '03; Captain Reserve Football Team, '01; Morgan Park Academy.
- HELEN GENEVIEVE HAYNER, $\Phi B \Delta$. **20**
 John Marshall High School; Entrance Scholarship; Scholarship in French; Honorable Mention, Junior College; Senior College Council, '02.

NOBLE SPROAT HEANEY, ΦΓΔ Knox College.	81
CLEO HEARON.	
JOHN HENRY HEINEN. Ambia (Indiana) High School.	104
WILLIAM H. HEAD. Lewis Institute; Dramatic Club.	90
AGATHA DRAPER HEQUEMBOURG. Vassar College.	103
RACHEL HENTON, Sigma Club. St. Mary's Institute.	96
ANNAS HIGGINS.	
HERON C. HARFORD. Benton Harbor College.	111
WILLIS S. HILPERT. "As You Like It," Lincoln House; Lake View High School, Chicago.	58
HELEN HITCHCOCK. Cedar Valley Seminary, Iowa.	72
CHARLES MURFIT HOGELAND, ΨΥ. Owl and Serpent; Order of the Iron Mask; Score Club; Class Football Team, '99, '00; Comic Opera, '00; Decorating Committee, Junior Promenade, '01; Reception Committee, Washington Promenade, '02; Senior College Council, '02; Associate Editor Cap and Gown, '02; Chairman Membership Committee, Students' Club House Commission; Treasurer Senior Class.	Class Officer
CAROLINE L. HOPPS. Kalamazoo College, Michigan.	93
JULIA COBURN HOBBS. The Mortar Board. Indianapolis High School; Secretary Junior Class; Secretary Senior Class; Associate Editor Woman's Weekly, ΝΠΣ.	Class Officer
LAURA MADGE HOUGHTON. Oshkosh Normal School, Wisconsin.	
RAY T. JOHNSON, ΣΧ. Morgan Park Academy; Sphinx; ΘΝΕ; Substitute Football Team, '97; Glee Club, '98; Chairman University Informals, '98. Tiger's Head.	52





WILLIAM F. JOHNSON, $\Phi K \Psi$.	4
Order of the Iron Mask; Score Club; Three Quarters Club; Cap and Gown Board; Arrangements Committee, Washington Promenade, '02; Freeport High School, Ill.	
JESSIE LOUISE JONES.	25
AGNES JOSLYN KAUFMAN, Lewis Institute, Chicago.	
ANNIE ALLEN KELLOG.	19
DONOLD KENNICOTT, $\Delta T \Delta$.	105
Hyde Park High School; Three Quarters Club; Band, '01-'02; Mandolin Club, '01; Cap and Gown Board, '02-'03; Monthly Board, '03.	
WILLIAM RALPH KERR, JR., $A \Delta \Phi$.	97
Morgan Park Academy; Order of the Iron Mask; Score Club; Three Quarters Club; Dramatic Club; Glee Club, '99-'00-'01; Mandolin Club, '99-'00; Weekly Board, '01-'02; Associate Editor Weekly, '02; Junior College Council, '00; Senior College Council, '02; Associate Editor Cap and Gown, '02.	
GEORGE KINNEY.	13
LORENN A. V. KING.	
Dramatic Club.	
LUTHER LYCURGUS KIRTLEY, $A \Delta \Phi$.	74
Peoria High School.	
SIEGRID ANNA LAGERGREN.	44
Morgan Park Academy.	
THOMAS B. JACKSON LARKIN.	114
Oberlin College.	
MARIE ANNA LAMB, $\Phi B \Delta$.	42
Hyde Park High School.	
MARTHA ESTHER LANDERS, Sigma Club.	95
Cap and Gown Board, '02; Decorating Committee, Junior Promenade, '01; Girls' Classical School, Indianapolis.	
MAURICE CHAUNCEY LIPMAN.	30
North Division High School, Chicago.	
JULIA E. LORING.	
Jacksonville (Ill.) Academy.	
W. J. LYNCH.	76
Wisconsin University.	

- HEDWIG LOEB, ΦBK . 9
 North Division High School; Honorable Mention, Junior College; Honorable
 Mention, Senior College.
- WILLIAM RAYMOND LONGLEY, $\Phi \Delta \Theta$ 75
 Noblesville High School.
- BLANCHE GROSBEC LOVERIDGE. 39
- DAISY DEAN LUCAS.
- HARRY J. LURIE. 41
 Joseph Medill High School; Freshman Debating Team, '00; Junior College Schol-
 arship in Public Speaking; University Orchestra, '00; Band, '00-'03; Mandolin
 Club, '02-'03; Advisory Board Musical Clubs, '02-'03; "As You Like It, '01;" "the
 Case is Altered" '02; Second Prize Annual Oratorical Contest '03; Alternate to
 Northern Oratorical League Contest, '02; Treasurer Northern Oratorical League,
 '01-'02; President same, '02-'03; Alternate to Chicago-Northwestern and Chicago-
 Michigan Debates, '03; Finance Committee, Washington Promenade, '03.
- GENEVIEVE MELODY.
 South Division High School.
- HARRY ALBERT MCGILL.
 Ohio Normal University.
- RALPH MERRIAM, ΣAE . 47
 Lincoln House; Atlanta High School; University Debating Team, '03; First Prize
 Annual Oratorical Contest, '03.
- CARL SHELLEY MINER, $\Phi \Delta \Theta$.
 Cedar Rapids (Iowa) High School.
- MRS. CLARA ADELLA MESERVEY. 77
 Shepardson College, Granville, O.
- GENIEVIVE ANTONETTE MENSCH.
 Louisville (Ky.) High School.
- JOHN MACCLEAR. 108
 Hyde Park High School; Cross Country Club, '02.
- ROY W. MERRIFIELD, $\Lambda \Delta \Phi$. 61
 Three Quarters Club; University Baseball Team, '00-'03; Junior Council, '99;
 Sophomore Relay Team, '01; Captain Sophomore Baseball Team, '01; Junior
 Council, '01-'02; Executive Committee Senior Class, '03; Ottawa (Ill.) High School.
- AMORY RAYMOND MITCHELL. 88
 Hyde Park High School; Member Lincoln House.



- ROBERT MCBURNEY MITCHELL. **22**
Seattle (Wash.) High School.
- BERTHA E. MOORE. **57**
McPherson College.
- JANE MONROE. The Esoteric. **91**
Joliet (Ill.) High School; Cap and Gown Board, '02.
- HARRY E. MOCK. **51**
- STELLA EVELYN MYERS. **39**
- WALKER GAILEY MCLAURY, ΨY . **107**
Owl and Serpent; Order of the Iron Mask; Score Club; Three Quarters Club; Managing Editor Cap and Gown, '02; Dramatic Club, '00-'03, Manager, '01, President, '02-'03; "As You Like It," '01; "The Case Is Altered," '02; Banjo Club, '99-'00; Cross Country Club, '02; Students' Club House Committee, '02; Weekly Board, '00; "Old" Daily Maroon Board, '00; Board of Organization and Editor The Daily Maroon, '02; Chairman Reception Committee, Junior Promenade, '01; Chairman Printing Committee, Senior Promenade, '03; Senior Class Day Committee, '03; Junior College Scholarship in Public Speaking, '00; The Kenwood Preparatory School.
- FRANK M. MCKEY, $\Delta T \Delta$. **28**
Princeton-Yale School.
- FRANK MCNAIR, $\Delta K E$. **17**
Three Quarters Club; Score Club; Order of the Iron Mask; Owl and Serpent; Senior College Council, '02-'03; Senior Representative on Athletic Board; Chairman Finance Committee, Washington Promenade, '02; Committee Students' Club House Commission; Associate Editor Weekly, Summer, '02; Associate Editor Daily Maroon, '02-'03; Executive Committee Senior Class, '03; University Marshall, '03; Associate Editor Cap and Gown, '03; Chairman Football Mass Meeting Committee, '03; Lake High School.
- RICHARD CONES NEPTUNE, $\Phi K \Psi$. **78**
Three Quarters Club; Finance Committee, Junior Promenade, '01; Memphis University.
- CASH ALBERTUS NEWKIRK, $\Phi B K$. **100**
Honorable Mention, Junior College; "The Case Is Altered;" Senior College Scholarship in English; Morgan Park Academy.
- LAURETTA IRENE OCTIGAN. Wyvern Club. **34**
Cap and Gown Board, '03; Weekly Board, '03; Chairman Decorating Committee, Washington Promenade, '03; Senior College Council, '02-'03, Secretary Senior College Council '02-'03; South Division High School, Chicago.

ELLA MAY PARRETTE. Benton Harbor College.	
GEAN MARIE LOUISE PIRSCHER.	
MERRITT BERRY PRATT, ΔΥ. Morgan Park Academy; Tiger's Head; Class Eleven; Class Relay; Class Nine; Glee Club, '02-'03; Band, '01-'03; Senior College Council, '02; Special Marshall, Summer Convocation, '02; Cross Country Club.	70
LOIS ELLA PRENTISS, ΦΒΔ. Calumet High School, Chicago.	26
ALFRED DESHON RADLEY. Bradley Institute of Technology.	56
GRACE OLIVE RANDLE.	
ALICE AMELIA REITERMAN. Northwestern University.	92
LOUIS RICH.	
HESTER RIDLON. Associate Editor Woman's Weekly, '01; Northwestern Academy.	99
LILIAN G. ROBINSON.	109
OLIVE L. ROGERS. Hyde Park High School, Chicago.	112
BURCHARD H. ROARK.	
ALICE MARIAN ROHDE. South Side Academy, Chicago.	
HANNAH VERONICA RYAN. South Division High School, Chicago.	
ERWIN F. SCHERUBEL. Wayland Academy.	66
HERMANN I. SCHLESINGER, ΦΒΚ. Chess Club; Lake View High School.	62
FRANK J. SEITER. Washington House; South Division High School.	87
VICTOR ERNEST SHELFORD. University of West Virginia.	
FLORIAN E. SCHMIDT. Englewood High School, Chicago.	65
EDITH RANSDALL SHAFFER. The Mortar Board. Sign of the Sickle; Monticello Seminary.	14

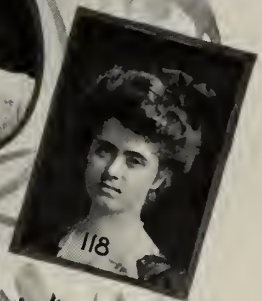
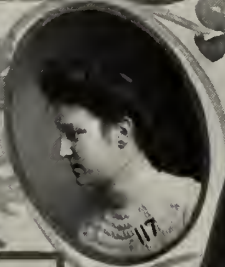

- LOUISE LYDIA SORINGER. **6**
- MILTON SILLS, **ΔKE**. **63**
 Weekly Board, '01-'02; Associate Editor Weekly, '02; Dramatic Club; Junior College Council, '02; Freshman Presentation Orator, '00; Three Quarters Club; Ferdinand Peck Prize, Public Speaking, '02; Honorable Mention, Junior College; Senior Scholarship in Philosophy; Ivy Committee, '02; Hyde Park High School.
- MORRIS W. SIMON. **83**
 Rock Island High School.
- LAVINIA ALTHEA SMALL.
 University of Colorado.
- CORNELIA SIMRALL SMITH. Wyvern Club. **101**
 Junior College Basket Ball Team, '99; Editor of Woman's Weekly, '00, '01, '02; Editor University Weekly, '01, '02; Editor Daily Maroon, '02, '03; Associate Editor Cap and Gown, '02; Dearborn Seminary.
- MYRA VIRGINIA SMITH.
 St. Paul Central High School.
- ROBERT STINSON STARBIRD, **ΔY**. **115**
 Honorable Mention, Junior College; Colonial Dames History Scholarship.
- IRA D. STEELE. **89**
 Morgan Park Academy.
- ANNIE WINN STEVENS.
 Normal School, Milledgeville, Ga.
- WELTHY STEPHEN. **2**
 Rusheville High School.
- FRED F. STOCKING. **46**
- SAMUEL NOEL STRAUSS, **ΦBK**.
 Hyde Park High School.
- CHARLES H. SWIFT. **94**
 Washington House; Louisville Male High School.
- MRS. FRANCES CONDON TEMPLE.
 Northwestern University.
- RUTH TERRY, **ΦΒΔ**. **82**
 Cap and Gown Board; Calumet High School.
- ARTHUR GEORGE THOMAS, **ΔTΔ**. **106**
 Wauwatosa (Wis.) High School; Three Quarters Club; Sophomore Relay Team, '01; Glee Club, '01-'02; Senior College Council, '01; Chairman Senior College Council, '02; Summer Marshall, '02; University Marshall.

- CHARLES OSCAR THORNBERRY. **11**
 Union Christian College; Butler College.
- HARRY M. TINGLE, ΔKE. **8**
 South Side Academy; President Three Quarters Club; President Junior Class;
 Junior College Council, '02; Associate Editor Weekly, '01; University Informal
 Committee.
- FRANK FREDERICK JOHN TISCHE. **33**
 Lincoln House; Junior College Council, '01; Printing Committee, Junior Day, '01;
 Men's Club House Committee; Glee Club, '02, '03, '04; Cap and Gown Board, '02;
 Associate Editor Daily Maroon, '02-'03; Executive Committee of Class of '03;
 Austin High School.
- BERTHOLD LOUIS ULLMAN, ΦBK. **23**
 Northwest Division High School.
- ALBERT ROSS VAIL, ΣAE, ΦBK. **16**
 Morgan Park Academy; Honorable Mention, Junior College; University Debating
 Team, '03.
- CARL VAN VECHTEN, ΨΥ.
 Cedar Rapids (Ia.) High School.
- JOHN J. VOLLERTSEN. **87**
 Northwest Division High School, Chicago.
- HAYWARD D. WARNER, ΒΘΠ. **68**
 Lincoln House; University Marshall, '02-'03; Track Team, '02; Captain Cross
 Country Club, '02; "The Case is Altered," '02; Senior College Council, '02;
 Chairman Finance Committee, Y. M. C. A., '03.
- AGNES R. WAYMAN. **71**
 Dramatic Club, '01, '02, '03; Captain Junior College Basket Ball Team, '99, '00,
 '01; Captain Senior College Basket Ball Team, '02-'03; "As You Like It,"
 Maroon Editorial Board, '03; Executive Committee of Senior Class; Entrance
 Scholarship, Calumet High School, Chicago.
- ELIZABETH SOPHIA WEIRICK. **37**
 Bradley Polytechnic Institute.
- EDITH LAVINIA WOODMANSEE.
 Hammond Hall, Salt Lake Academy.
- MORRIS WALLBRUN. **84**
- OSCAR G. WAHLGREN.
 Council Bluffs High School, Iowa.



JUNIOR

Filey.



Class of 1904



ARTHUR E. LORD	President
ADELBERT T. STEWART	Vice President
MARIE MCEVOY	Secretary
ALBERT W. SHERER	Treasurer
CHARLES F. LELAND	Sergeant-at-Arms

Class Colors: BLUE AND GOLD

Class Yell:

"Hulla, baree, barah, baroar!
 Hulla, baree, barah, baroar!
 Who roar? We roar, Naughty Four."

History of the Class of 1904



STRANGE as it may seem, the proud and noble Class of 1904, which now occupies the envied position of "The Juniors," entered the University one bright October morning in the early part of the present century as mere Freshmen. Although fresh as the average, we were nevertheless ambitious; and as ambition is the greater part of success, we were bound to make a name for ourselves. We immediately began to get together and tell one another how good we were, the class of naughty-three to the contrary notwithstanding (as they say in books).

In order to make the Class feel its importance, we decided to organize. So we met in chapel one morning, and elected the following officers, who were to hold down their positions until the good old summer time: Samuel F. Fellows, President; Bertha Iles, Vice President; E. J. Downey, Secretary;

Frank R. Adams, Treasurer, and L. A. Hopkins, Sergeant-at-Arms. We would have elected half a dozen more to perform the arduous duties of class management, but the bell rang, and we all rushed off to our eleven o'clocks. It is plain that we had not then learned the joys of cutting, or we would not have gone to class at all after having completed such a momentous action as that of organizing.

We all felt so buoyant and "what-the- — -do-we-care-ish" that under the leadership of Cliff Gaylord, Stanley Rich and L. A. Hopkins, we hung a maroon banner, bearing the defiant numerals "04," to the flag pole where it continued to flout the sky for fifteen hours, just to let the Sophomores know that we were around. In the course of time a crowd of unaesthetic '03 men tore the flag down, and after a friendly bout with our class succeeded in getting away with their lives—and incidentally with the banner.

Our revenge was not long in coming, however. Soon after the rally round the flag we sent a polite little note to the Class of '03, telling them that if they would climb into eleven football suits and stroll out into the "Campus Martius" we would be delighted to give them a few practical lessons in football as she is played. In a moment of boldness the Sophomores accepted our invitation, with the result that we not only made them bite the dust, but by using our Captain Backhous as a battering-ram, actually succeeded in pulverizing an

amazing number of our opponents' line men. The game ended in a decisive victory for '04 by showing '03 the small end of a 6-0 score. This should have been sufficient to squelch the arrogant Sophomores, but the Sophomores refused to be squelched and continued to plot darkly for a means of downing us.

They gave us a Freshman Presentation which we all enjoyed immensely—principally because the clever and witty attempts on our foes' part to show us our proper place were so skillfully turned back upon them by the '04 champion, Milton Sills. The Presentation ended up in a free for all fight on the Campus, in which "everybody had a good time and a very pleasant evening was had," with the possible exception of the unfortunate ones who mussed their clothes in such a way that



"tell one another how good we were"



"with distain"



5-27

bruised but happy.

they were no good afterwards. The fight, of course, was segregated, but the Presentation was not.

We had hoped to close our first year of University life in a blaze of glory, but it was not to be. The 1903 relay team did their little best, and succeeded in running away from our men in the race in the Spring of 1901. This was the first time that '04 was ever made to see the possibility of another class being as good in any line as we were. Shortly after this defeat college closed for the vacation, and we all flocked out to our summer pleasures, feeling justly proud of ourselves—simply because we were men and women from the best in the west, the University of Chicago.

When we returned in the Fall we were different than a year previously. It was '04 who had become the arrogant Sophomores to replace '03 who had moved up a step. And we found a new class of men and women who were just as fresh and ambitious as we had been but a year since. Such a spirit seemed presumptuous now to us, and we determined to look upon it with disdain. But as we wanted to act disdainful as a body, we reorganized and elected a new group of officers with this result: H. W. Ford, President; Walter Johnson, Vice President; Marie McAvooy, Secretary-Treasurer, and W. Carey, Sergeant-at-Arms.

Early in October three enterprising Freshmen—Jennison, Speik and Magee—determined to let us know that they had arrived and were thirsting for a fight. On Hallowe'en they climbed to the top of the new power house chimney and dropped their flag to the most inaccessible and at the same time most conspicuous part of the structure, to wave defiance to the class of '04. The next morn-

ing occurred the most memorable rush of the University's short but troublous history. Indeed, ferocity and hard feeling reigned supreme. Three of our men, after much delay, succeeded in gaining the top of the chimney and dislodging the "fight provoker." '04 withstood '05 at entrance with a display of true Chicago spirit. The enemy rushed our position repeatedly with but scant effect, and few casualties. (No lives lost.) During the excitement the Sophomores above, by employing true Napoleonic tactics, managed to escape with the spoils unmolested. The fight was then transferred to the walk in front of Cobb, where the '05's found us invincible, and soon retreated, leaving us in proud possession of the victory. No one was seriously injured in the battle, beyond the painful infliction of a most unfortunate number of cuts (!)

Several weeks after this we again humbled the neophytes on the gridiron, and crushed them with the overwhelming defeat of 27-5. Captain Louer led the music for '04 at this delightful occasion.

Our next set-to with the new students came in March when the '05 track team showed us what they had in them. We suffered a bad defeat here, and looked on meekly while our opponents trotted gaily off with decisive victory. Even the doughty Hopkins, our track captain, could not stem the tide of defeat.

Although we couldn't run, we soon showed the Freshmen that we were able to stand and fight by displaying our prowess in debate soon after. Arthur E. Lord, H. P. Miller, and H. W. Ford composed the '04 debating team that won from the Freshmen. It has been said that after Miller had finished talking one of his opponents found that his right arm was utterly useless.

Our last conflict with the Freshmen occurred late in the Spring. It took the form of a series of baseball games, only two of which were played off because of inability to arrange dates.

With the end of our Sophomore year came the close of our career as a fighting class, and in the following Fall Naught-four, having entered upon its Junior year, began to look upon University life with a more serious feeling, and became imbued with the true college spirit as opposed to class spirit.

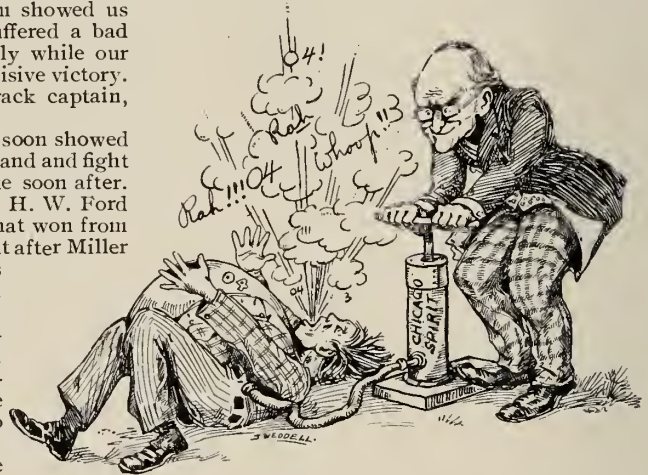

*The painful process of becoming
"imbued with college spirit
as opposed to class spirit."*





Class of 1905

Officers

MORTIMER L. CAHILL	President
FREDERICK A. SPEIK	Vice President
CORINNE CAMPBELL	Secretary
LOGAN A. GRIDLEY	Treasurer

1905 Class History



THE Class of 1905 was organized early in October, 1901, with the following officers: Clark Jennison, President; Frink Lovell, Vice President; Fred A. Speik, Treasurer; Miss Ruth Reddy, Secretary. Early in its Freshman year the class showed that it was going to make its mark in the history of the University, and subsequent events have proved this true.

On Hallowe'en, with great daring, some members of the class hung the class flag from the top of the power plant chimney. It hung there defiantly until noon next day, when after the fiercest class rush known to the college, the Sophomores succeeded in making way with the emblem. The first athletic event of the class was the Freshman-Sophomore football game which was unfortunately lost by a score of 5 to 27.

This score is not as discreditable as it may seem, for ten Freshmen were at the training table, which under the rules disqualified them for participation in the game; while the same was true of only two of the Sophomores. On March 8th, 1902, a dual track meet with 1904 resulted in a decisive victory for the Freshmen. The score was 58 to 41 in their favor.

The class organized a "Freshman Debating Club" under the encouragement of Mr. Chandler, which was altogether a new departure, for heretofore no debating club had ever existed in any of the classes of the University. It is an excellent place for foundation work for those who are striving to prepare themselves for inter-collegiate debates, and as such deserves the success and support it has received.

In October, 1902, the new Sophomore class was reorganized and new officers were elected.

These were: Mortimer Cahill, President; Fred Speik, Vice President; Miss Corinne E. Campbell, Secretary, and Mr. Logan A. Gridley, Treasurer. Monday, November 17th, the Freshmen met the Sophomores in the annual football game. Before the game the Freshmen were conceded to have the odds all in their favor because of their many excellent players from preparatory schools who were not on the regular team, while many Sophomores were on the training table. The boys of 1905 showed their spirit and pluck by playing a game which not only left the score a tie, but which was brilliant and spectacular in individual



"Stowed it was going to make its mark"



"an excellent place for foundation work"



"full of all that is best"

Walker was elected President. The Freshman Debating Club was challenged, and on December 15th they met in joint debate. The work of the participants was excellent and the benefit of a close decision was awarded to the Freshmen.

The class prospects are in every way of the brightest, both in scholarship and in athletics, and the members are full of all that is best in true, loyal, college spirit; all that is needed to promise a brilliant and successful future.

work. Early in October the boys of 1906 painted the sidewalks of the Campus with the flaring motto "'05 Beware '06." This challenge was speedily followed by notices, posted on fences, cafes, billboards and walls, which contained rules of behavior and commands from the Sophomores to the "green and verdant Freshmen." These rules were evidently just what were needed by the entering class, because after that nothing more was heard from them to back up their challenge.

The debating club was reorganized as soon as college reopened, as the "Sophomore Debating Club," and Mr. Paul A.



"A brilliant future"

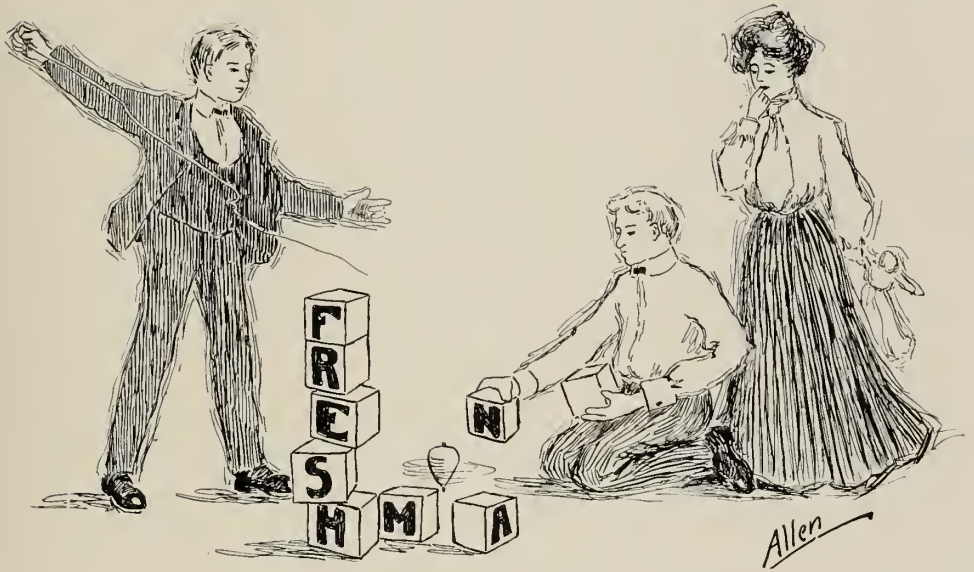



Class of 1906



Officers

BARRETT C. ANDREWS	President
MARK CATLIN	Vice President
LILLIAN STEPHENSON	Secretary
HUBERT ELLSWORTH	Treasurer



ALMOST within the first week of its entrance into college, the Class of 1906 began to make itself felt. On Wednesday morning, Oct. 8th, the following announcement appeared on the sidewalk between Cobb and Kent, and was conspicuous other places about the Campus:

“'05, Beware of '06.”

Then the wise ones began to look for trouble, but the Sophs made no move till on Tuesday morning, Oct. 14th, the students of the University were surprised to find numerous hand bills posted on fences and windows, addressed “To Those Verdant and Unsophisticated Freshmen.” The bills contained a set of rules to be followed by the men of '06. It took the Freshmen just one day to reply to this proclamation, for on the next morning the following notice was posted on the bulletin board: “Those verdant and unsophisticated Freshmen, to the most noble and illustrious Sophomores(?)”

“We are tired of living; kindly name time and place where you will relieve *us* of the burden.”

But alas! Prexie's order against an inter-class meeting, and his threats of dire punishment for any and all who should take part in such a fracas, had their effect, and neither side made further movement against the other.

The Class of 1906 is the third class in the history of the University to organize in its Freshman year. Urged to such a move by President Harper, a class meeting was held

on Thursday, Oct. 16th, and Barrett C. Andrews was elected President after a lively contest between himself and the three other nominees, Fred Hall, Dickerson, and Clarence Buckwalter. So much time was occupied in naming the President that further elections were postponed till later. A second meeting was held in Kent on Thursday, Oct. 23rd. Here Mark Catlin, Miss Lillian Stephenson and Hubert Ellsworth were elected Vice President, Secretary, and Treasurer, respectively. The President was invested with the power to appoint a committee to draft a constitution for this class. This was done and in a short time an entire organization was effected.

Because of the fact that they were not permitted to give vent to their feelings of hatred for one another in the usual informal way, the members of both classes had to be satisfied with letting a few of their strongest representatives fight for supremacy in the annual football game. When satisfied that they were able to do the deed, the Freshmen challenged. Immediately the Sophomores accepted, and the contest took place on Marshall Field on Monday, Nov. 17th. Though the day was dark and gloomy, the adherents of both sides were undaunted and flocked in generous numbers to the side-lines to support their heroes. Urged on by shouts of encouragement and rah-rah-rahs for '05 and '06, the twenty-two husky men shoved and banged one another from side to side and up and down the field for thirty-five long minutes. Now luck was with one side, now with the other, but when the whistle sounded the end of the last half neither team had scored and the ball was in the center of the field. Thus the score of enmity stands equal, and the members of both classes anxiously await the time when they will meet again in contest in events of the track and field.

In the matter of athletics the Class of 1906 has attained more distinction than any other Freshman class since the founding of the University. Its football team was the first to play any outside college or school, when it met on the gridiron, Harvard School of Chicago and the Freshmen of the University of Illinois. In both these games the team, lead by Fred Hall, did well, tying the former, and being defeated by the latter by the close margin of 5 to 0. The Freshman track team had the honor of being absolutely the first team to meet representatives of the University of Illinois in an indoor dual contest, which it won by four points. Most brilliant amongst the stars in this meet were Taylor, Catlin, Hall, Kelly, Carroll, Maxwell, Parry, Gale and Buckwalter, all of whom, besides many other good men, will prove valuable additions to the 'Varsity squad. In football, '06 contributed many of the men who proved of such worth and ability throughout the season. Most prominent among those men were Schnur, Wightman, "Big" Maxwell, Ivison, Tripp, Parry and Catlin. Again 1906 is distinguished in that it is the first Freshman year to have pictures of its football, baseball and track teams inserted in the "Cap and Gown."

But the ambitions of the first year men do not bend to athletics alone. Five of them are members of the board of reporters for *The Daily Maroon*. These are Messrs. Leroy A. Van Patten, Charles L. Darst, Edgar Ewing, E. D. F. Butterfield and Edward M. Kerwin, and all have shown themselves of such ability that the present editors of the paper have no fear for its future success. Moreover, there is a Freshman debating club, which was organized in October, and meets regularly every Tuesday night.

AS A FINAL WORD: Here's to 1906, and may it be as successful in its last years in college as it has been in its first.

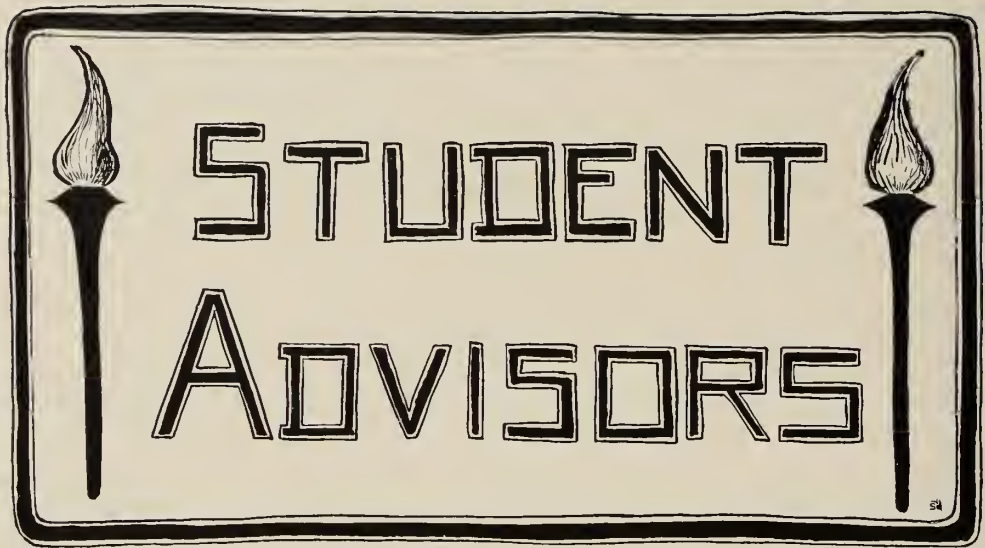

STUDENT
ADVISORS

PHILIP ALLEN
EDWARD A. BECHTEL
F. M. BLANCHARD
ROBERT W. BRUERE
EDWARD CAPPS
WARNER FITE
HENRY GALE
H. R. HATFIELD
WM. HILL
G. M. HOBBS
D. S. LINGLE
C. E. MERRIAM
R. D. SALISBURY
FERDINAND SCHWILL
H. PARKER WILLIAMSON
J. W. A. YOUNG



The Dramatic Club

❖

Probably of all student activities the one from which the members derive most pleasure is the Dramatic Club. It has succeeded in bringing together, during the past eight years of its existence, a host of most congenial people. Membership in the club is elective. The election is based upon the candidate's showing of "dramatic merit" in the reg-

ular club trials, which occur each quarter. Most of the members, however, had never done dramatic work of any kind before election to the club. The membership is limited to thirty, fifteen men and fifteen women.

The Dramatic Club gives at least two large performances during each college year. These productions are always looked forward to as the chief event of the quarter in which they occur. The midwinter dramatics usually come in January; the other appearance is on Junior Day. Besides these regular public exhibitions, the club has a social meeting each month, at which the members give vaudeville sketches, readings or a little farce, and then gather around red hots and coffee, or have an informal dance.

The principal performances during this year were staged under the direction of the club's professional coach, Mr. Bartley Cushing, and were cast as follows:

Junior Day Dramatics

Matinee, Friday, June thirteenth, nineteen hundred and two,
The Convocation Tent on the Campus of the University.

Bilser's Bill

A Comedy in Three Acts

Fred Ossian, <i>a young blood</i>	.	WALKER G. MCLAURY
Andrew Strong, <i>his chum</i>	.	CASPAR G. LARSEN
Hiram Green, <i>a retired merchant,</i>	.	WILLIAM A. AVERILL
Barrington Green, <i>his son</i>	.	FRANK W. DE WOLF
Nathaniel Bilser, <i>a tailor</i>	.	HOWARD WOODHEAD
Coddle, <i>the butler</i>	.	THEODORE B. HINCKLEY
Mrs. Stuart-Dodge, <i>an aristocrat of Philadelphia</i>	.	MISS MARTHA LANDERS
Miriam Stuart-Dodge, <i>her daughter</i>	.	MISS LEONA CANTERBURY
Susan Green, <i>Miriam's chum</i>	.	MISS FLORENCE MILLER
Mrs. Ossian, <i>Fred's mother</i>	.	MISS LENA HARRIS

ACT I—GREEN'S FLORIDA HOME

ACT II—THE SAME. THE FOLLOWING EVENING

ACT III—GREEN'S SUMMER COTTAGE. THE NEXT JULY

The Midwinter Dramatics

Evening, Friday, January twenty-third, nineteen hundred and three,
The Music Hall, Fine Arts Building.

Esmeralda of the South

A Play in Four Acts

"Old Man" Rogers, <i>a North Carolina farmer</i>	WILLIAM H. HEAD
Lydia Ann Rogers, <i>his wife</i>	MISS LORENA KING
Esmeralda Rogers, <i>his daughter</i>	MISS FRANCES CLENDENNING
Dave Hardy, <i>a young North Carolinian</i>	MILTON G. G. SILLS
Harold Estabrook, <i>a man of leisure</i>	THEODORE B. HINCKLEY
Jack Desmond, <i>an American artist in Paris</i>	HOWARD L. WILLETT
Nora Desmond, } <i>his sisters</i>	MISS AGNES WAYMAN
Kate Desmond, }	MISS VIDA SUTTON
George Drew, <i>an American speculator</i>	FRANK DE WOLF
"Marquis" de Montessin, <i>a French adventurer</i>	WILLIAM R. KERR, JR.

ACT I—THE ROGERS' CABIN IN NORTH CAROLINA
ACT II—THE DESMOND'S STUDIO IN PARIS
ACT III—THE RECEPTION ROOM IN ROGER'S PARIS HOUSE
ACT IV—SAME AS ACT II

Officers

WALKER GAILEY McLAURY	President
LORENA C. V. KING	Secretary
FRANK W. DE WOLF	Business Manager
FRANK J. SARDAM }	Property Men
PAUL A. WALKER }	

Members

Sidney Ethel Bock	Edith Brownell	Gertrude L. Caswell
Frances Clendenning	Narcissa Cox	Lena D. Harris
Bertha L. Iles	Lorena C. V. King	Frieda Kirchoff
Martha Landers	Anne McGoorty	Vida Sutton
C. Arthur Bruce	Frank W. De Wolf	Charles S. Hayes
William H. Head	Theodore B. Hinckley	William R. Kerr, Jr.
Caspar G. Larsen	Jerome P. Magee	Walker G. McLaury
Frank J. Sardam	Albert W. Sherer	Milton G. G. Sills
Paul A. Walker	Howard L. Willett	Howard Woodhead

Foster Hall Dramatics

"The Course of True Love"

Written and staged by Edith Brownell, and given February 14, 1903.

The Cast

Miss Phyllis Redheart	MISS GRACE NOBLETT
Miss Daphne Dovecote	MISS ALICE BALDWIN
Chloe, <i>a maid</i>	MISS EDITH BROWNELL
James, <i>a janitor</i>	MISS CLARA PRIMM
Mr. Adonis Lovewell	MISS CLARA WHEELER
Mr. Launcelot Bowknot	MISS LORENA KING
Mr. Smith	MISS ANNA YOUNGMAN
Mr. Brown	MISS AGNES KAUFMAN





THE DRAMATIC CLUB



Musical Organizations

THE GLEE AND MANDOLIN CLUBS

THE FRESHMAN GIRLS' GLEE CLUB

THE GIRLS' MANDOLIN CLUB

THE UNIVERSITY CHOIR

THE UNIVERSITY OF CHICAGO MILITARY BAND





BALDWIN

Glee Club



**The Glee
and Mandolin Clubs**



Officers of the Combined Clubs

FOREST G. SMITH, Law, '04 . . . President
 CHARLES R. MCMILLAN, Law, '05 Manager
 HENRY D. SULZER, '05 Assistant Manager

The Glee Club

ERNEST WILSON MILLER, '03 Leader
 HALBERT BRUSH BLAKEY, '03 Accompanist
 FRANCIS F. J. TISCHE, '03 Secretary
 CHARLTON T. BECK, '03 Librarian

Executive Committee

Hiram Parker Williamson Ernest Wilson Miller
 Adelbert Turner Stewart

First Tenor

Francis F. J. Tische, '03 Herbert V. Mellinger, Medic, '04
 Burt Parker Richardson, Grad. Huntington Badger Henry, '06

Second Tenor

George McHenry, '04 Carl Judson Bevan, '06
 Adelbert Turner Stewart, '04 Felix Turner Hughes, '06
 Charles Alanson DeLong, Medic, '05

First Bass

Ernest Wilson Miller, '03 Henry Durham Sulzer, '05
 Merritt Berry Pratt, '03 Herbert L. Miller, '06

Second Bass

Charlton Tisdell Beck, '03 Henry Elmer Walsworth, '04
 Homer Allin Hill, Grad. Arthur Evarts Lord, '04

Soloists

H. Parker Williamson Ernest Wilson Miller
 LESTER BARTLETT JONES Director

The Mandolin Club



HENRY DURHAM SULCER, '05 Leader

Executive Committee

Henry Gordon Gale
Henry Durham Sulcer
Harry James Lurie

First Mandolin

Henry Durham Sulcer, '05 Frederick Richard Dapprich, Grad.
Forest Garfield Smith, Law, '04 Hollis Elmer Potter, Medic, '06

Second Mandolin

Dudley Kimball French, '05
William Henry Hatfield, Jr., '04
Frederick Payes Pritchard, '04
Edward Mayberry Cornell, '04
Gene Meyer, '06

Guitar

Harry Clendennin Cobb, '06
Wilbur C. Harris, '05
Frank Sherman Lovewell, '06

Violin

Harry James Lurie, Law, '05 Charles D. Berta, '06

Flute

Lynne John Bevan, '03

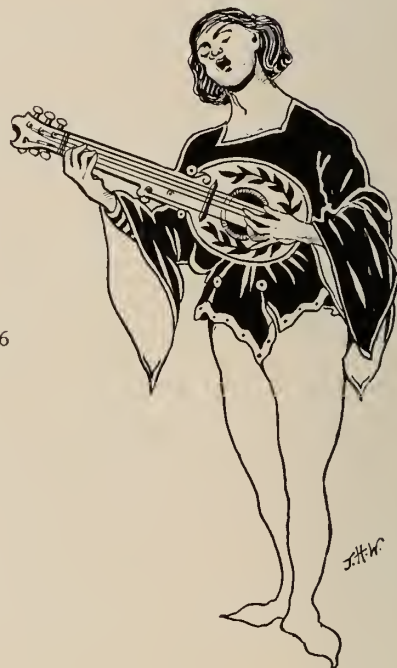



THE GLEE AND MANDOLIN CLUBS



The Tiger's Head

(Honorary Musical Society)



CURTIS ROCKWELL MANNING
WILLIAM RALPH KERR
ERNEST WILSON MILLER
FOREST GARFIELD SMITH
WILBUR CONDIT GROSS
ADELBERT TURNER STEWART
ARTHUR EVARTS LORD
HENRY DURHAM SULCER
MERRITT BERRY PRATT
EDWARD GOODE WOODS
LUMEN HOWARD MACOMBER



reshman Girls' Glee Club



LILLIAN STEPHENSON President
 ALTHINA ARNOLD Secretary and Treasurer

First Soprano

LILLIAN STEPHENSON FRANCES CHANDLER
 JENNIE HUGHES MARION KELLOG,
 QUEEN WILLAN MAUDE HART

Second Soprano

NELLIE YORTY HELEN RONEY
 EDITH THOMAS HAZEL VALENTINE

First Alto

ADA GIMBEL ALTHINA ARNOLD
 GERTRUDE KUEHNE EUGENIE DOYLE

Second Alto

KATHERINE HEN FLORENCE WILLIAMS
 GRACE HOLMAN AILEEN FILKIN

LESTER BARTLETT JONES Director



Girls' Mandolin Club



EDITH FRENCH, '06	President
FRANCES CHANDLER, '06	Leader
EMILY B. COX, '05	Secretary and Treasurer

First Mandolin

FRANCES CHANDLER, '06	CECELIA JOHNSON, '06	CORA JOHNSON, '05
-----------------------	----------------------	-------------------

Second Mandolin

ADA GIMBEL, '06	MARGARET MCCARTHY, '06	EVELINE HAYDE, '05
WINIFRED PIERCE, '05		

Mandola

EMILY B. COX, '05

Violin

LUCY PORTER, '05		VIOLET MILLIS, '05
------------------	--	--------------------

Guitar

EDITH FRENCH, '06	
HENRY DURHAM SULZER, '05	Director

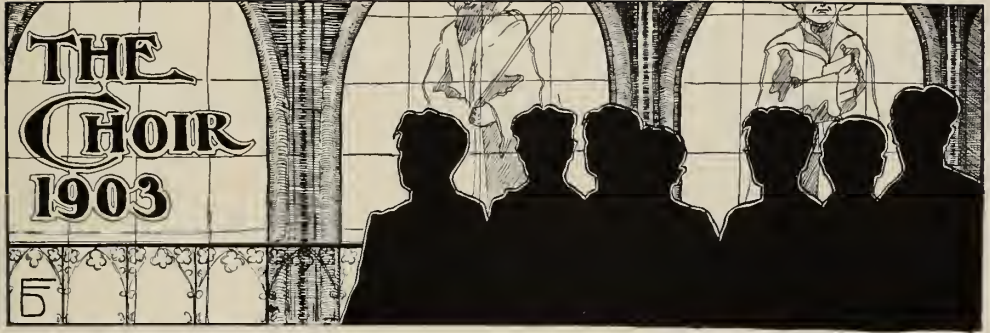

LESTER BARTLETT JONES Director
ANNE ELISABETH FLOYD Accompanist

HUNTINGTON B. HENRY
HOBART G. TRUESDELL
LOUIS W. RAPER
BURT P. RICHARDSON
HENRY SMITH
HERBERT S. FOREMAN
ERNEST W. MILLER
FRANCIS S. PARKS
GUSTAVUS P. DRUECK, JR.
HENRY D. SULZER
EDWARD B. KREHBIEL
ARTHUR E. LORD
ROSCOE S. FAIRCHILD



University of Chicago Military Band



WILLIAM RAINEY HARPER, Honorary Member

GLENN MOODY HOBBS	Director
THOMAS W. THOMPSON	Leader
ADELBERT T. STEWART	Secretary

E♭ Clarinet	EMIL GOETTSCH
Solo B♭ Clarinet	CHARLES GOETTSCH
Solo B♭ Clarinet	EDWARD D. TAYLOR
First B♭ Clarinet	F. ALBERT SCHMIDT
First B♭ Clarinet	RALPH MERRIAM
Second B♭ Clarinet	EDWARD C. MINCER
Second B♭ Clarinet	CHARLES W. HILL
Piccolo	JOHN A. DEAN
Oboe	LYNNE J. BEVAN
Alto Saxophone	F. EDWARD SCHMIDT
Solo B♭ Cornet	CHARLES B. ELLIOTT
Solo B♭ Cornet	GEO. B. JACKSON
First B♭ Cornet	ADELBERT T. STEWART
First B♭ Cornet	EARL D. HOWARD
Second B♭ Cornet	HORACE M. FRANCIS
Mascot	

First French Horn	MERRITT B. PRATT
Second French Horn	CHARLES E. SMITH
Second French Horn	CARL J. BEVAN
First Tenor	J. H. W. MEYER
Baritone	FLOYD E. BROWER
Baritone	CHARLES J. CHAMBERLIN
First B♭ Trombone	ALBERT B. GARCELON
First B♭ Trombone	MARTIN I. OLSON
Second B♭ Trombone	HARRY C. COBB
Bass Trombone	JOS. E. PECHAUSEK
E♭ Bass	OVID R. SELLERS
BB♭ Bass	MARK J. POTTER
BB♭ Bass	RALPH R. FERGUSON
Snare Drum	CHARLES N. ALLISON
Bass Drum	HARRY J. LURIE
	ROBERT JOHNSON



THE UNIVERSITY OF CHICAGO MILITARY BAND

At the
AVDITORIVM PLAYE-HOVSE
A Pleasant Comedy
The Case is Alterd.
BEN. IONSON



Publicuely acted by
Students in the Vniversitie
for *The Vniversitie Settlement*
Saturday Maye Seventeenth
M. DCCCC. II



WHEN the Public Speaking Department of the University announced that the annual theatrical production for 1902 would be a presentation of Ben Jonson's "The Case Is Altered," much interest was awakened, especially when it became known that the play would be, as nearly as possible, a reproduction of the Elizabethan manner of staging. It is believed that the University performance was the first public presentation of this nature in Chicago. It is well known, however, that such productions have been witnessed at Yale and Harvard, as well as other colleges.

As was to be expected, a large number of applicants for parts presented themselves. Professor Clark, who selected the cast, and got the play under way, devised the plan of handing the various contestants for parts copies of the play and permitting them to choose what parts they would. This method of selecting the members of the cast met with entire satisfaction.

The players aimed at presenting the Elizabethan theatre in

all its details; and that they were successful is the unanimous verdict of all who were present at the play. From the flag which hung from the tower of the play-house to the minutest details of staging, all was reproduced; the rabble crowding into the pit in trained disorder, followed by the more elegant tradesman and nobles, who took their places of distinction on the stage, the flower-girls and orange-girls vending their wares before the play, and between the acts; the trumpeter to quiet the throng and announce the prologue; and, finally, the quaint actors to please the crowds.

The production was given under the stage-direction of Mr. Bruce Short of New York City. To him, as well as to the members of the Public Speaking Department and the members of the various committees, much credit for the success of the play is due. For the successful business management of the play, credit must be given to managers and their committees.

The complete cast of the play was as follows :



Dramatis Personae



Count Ferneze, lord of Milan	WILLIAM A. AVERILL
Lord Paulo Ferneze, his eldest son, and soldier with Maximilian, in love with Rachel	EGBERT T. ROBERTSON
Camillo Ferneze, supposed Gasper, a younger son, long lost; protege of Chamont	EMIL GOETTSCH
Maximilian, General of the forces of Milan	ARTHUR P. SOLBERG
Angelo, gentleman and friend to Paulo	CASPAR G. LARSEN
Francisco Colonna, a gentleman of Milan	LEON P. LEWIS
Jaques de Prie, a beggar and miser, really Melum, and formerly steward to Chamont's father	DAVID A. ROBERTSON
Antonio Balladino, pageant poet (Anthony Munday)	CASH A. NEWKIRK
Christophero, Count Ferneze's steward	WILLIAM J. SHERMAN
His Servants {	HAYWARD D. WARNER
	FREDERICK D. HATFIELD
	HAROLD N. DENNIS
Valentine, servant to Colonna	MARK R. JACOBS
Peter Onion, groom of the hall	HOWARD WOODHEAD
Juniper, a cobbler and retainer to Count Ferneze; a malaprop	HARRY J. LURIE
Pacue, page to Gasper	SHERLOCK B. GASS
Finio, page to Camillo	ALBERT R. VAIL
Aurelia	HERBERT V. MELLINGER
Phoenixella } Daughters to Count Ferneze	
Rachel de Prie, supposed daughter to Jaques, really Isabel, sister to Chamont	FREDERICK D. BRAMHALL
	JOHN H. WEDDELL
Sewer, Messenger, Servants, et al.	

Men

Doorkeeper	CARL H. GRABO
Court Poet	WALKER G. MCLAURY
Prologist	MILTON G. G. SILLS
The Man with the Song	CLARK S. JENNISON
Toslin, Merchant	S. B. TERRY
Trumpeter	CARL VAN VECHTEN
Court Jester	COULTER CRAIG

Stage Servants

John James Van Nostrand, Jr.	H. C. Hulbert
Ignatius Barnard	Edgar L. Strauss

Tradesmen

W. Henry Elfreth	Walter Parker	Thomas J. Hair
T. W. Brophy	W. B. Smith	G. E. Goodrich

Gallants

Eli P. Gale	R. M. Gibboney	Charles M. Steele
J. L. Brode	Frank McNair	Richard Wellington
Dudley R. French	Samuel Salinge	Charles R. McMillan
Adelbert T. Stewart	Harry W. Getz	E. Vincent Quinby
John S. Wright	H. H. Bates	Stephen R. Capps
	F. M. Horton	





Women

Court Ladies

Julia C. Hobbs	Lorena King	Clara Bessie Fralick
Anna Lazear	Grace Warren	Margaret Wilson
Laura Ward	Alene Williams	Margaret G. Coulter

Flower Girls

Marguerite Crofoot	Ruth Cohen	Fannie Lenore Benson
Grace Darlington	Edith Simpkin	Marian Schwarz
Edith Brownell	Dorothy Duncan	Flora B. Weil
Faith Latimer	Gladys M. Bray	Marian Bigeler
	Narcissa Cox	

Orange Girls

Ethel Claire Randall	Jessie Sherman	Edith C. Bellamy
Vida Sutton	Leona Canterbury	Phoebe Ellison
Florence Evernham	Zerlina Hirsch	Ivy S. Brown
Esther Salter	Jennie Thompson	

Tradewomen

Jane Munroe	Mary E. Thompson	Emily E. Dobbin
Florence Morrison	Mabel Whiteside	Rena Hooper
Mabel Pain	Margaret Donnan	Hazel Buck
Anna B. Jenks	Mary Truesdell	Edith Shaffer
Margaret Wade	Marian Lyons	Martha Landers
Ethel Dewey	Bertha Warren	Jane Walker
Sarah Morris	Louise Brown	Agnes Wayman
Frances Taussig	Deo Whittlesey	Florence P. Hood

Ye Maydes of ye Cheatre

Martha Allerdice	Anna Goldstein	Catherine Osborn
Isabel Baker	Belle Halsted	Sarah Osborn
Katherine Barton	Davida Harper	Katherine Paltzer
Minnie Beckwith	Alice Hepburn	Jennie Rattray
Emily Bradley	Madge Houghton	Anne Reed
Gertrude Caswell	Grace Johnson	Lina Small
Eleanor Culton	Louise M. Just	Lillian Stevens
Edith Dymond	Hope Kimball	Ruth Terry
Ethel Foster	Agnes MacNeish	Mattie Tschirgi
Fannie Frisbie	Anna Marshall	Ruth Vail
Helen Gardner	Katherine McDonnell	Nina Weston
Harriet Going	Helen Whitehead	Myrtle Miller

Business Managers

Mr. Samuel N. Harper

Mr. Adelbert T. Stewart

Finance Committee

Mrs. Frank Asbury Johnson

Mrs. James Rowland Angell

Mrs. Charles Porter Small

Miss Susan Peabody

Committee on Tickets

Mr. Henry R. Hatfield

Mr. James R. Angell

Mr. Shailer Mathews

Box Committee

Mrs. William Gardner Hale

Mrs. James R. Angell

Mrs. Harry Pratt Judson

Poster Committee

Mrs. George Edgar Vincent

Mrs. Paul O. Kern

Costume Committee

Mrs. Heinrich Maschke

Mrs. Glenn Hobbs

Mrs. Isidor G. Levy

Miss Susan Peabody

Mrs. Starr Cutting

Mrs. Maxime Ingres

Mrs. Carl Darling Buck

Mrs. William Hill

Mrs. James Rowland Angell

Mrs. Richard Moulton

Mrs. Shailer Mathews

Mrs. Newman Miller

Mrs. Albert Moore

Mrs. Martin Schuetze





'02 Class Day



UNIQUE Class Day exercises, both humorous and serious, held by the Class of '02 on June 16, make the recollection of that day thoroughly pleasing. Many pictures, bright with college color, are in the minds of '02's and their friends. More than 150 members of the class, arrayed in cap and gown, were together on the Central Quadrangles from early forenoon until nearly 5 o'clock in the afternoon, and during the day the word farewell, in some form, was said 6,650 times, according to the count of a mathematics student. At 10:45 the class formed in a large "C" around the flag pole. Dean Tufts gave the reasons why the University had set aside a day for the class, and spoke of the significance of emblems. Then, while the members were singing "Vive la Naughty-Two," Miss Jessie E. Sherman, the Class Vice President, pulled the rope which raised a large maroon flag, lettered "1902," to the top of the tall pole, where it floated until sundown in recognition of the day given over officially to the class graduating from the Senior college.

The spectators hurried across the quadrangle to secure seats in the gymnasium, and the class, in solemn procession, slowly followed to carry out the "'02 Bene Vale to the Old Gym." This was a mock convocation. The sombre Seniors marched into the gymnasium chanting their ponderous "Bene Vale Dirge," a sad stanza in Latin. As the members reached the seats reserved for them at the front, those in the audience realized that the tune for this processional was "Yankee Doodle." After valedictory addresses "The Award of Class Honors" and degrees was made. The members of the class who had won distinction in baseball, track athletics, football, tennis and women's athletics were led by the marshalls up narrow steps, six feet high, to a platform at the north end of the gymnasium floor. There the various deans, arrayed in significant paraphernalia, presented the candidates. Mr. Herbert E. Fleming, the Class President, prompted by Mr. Benjamin G. Lee, who whispered audibly through a large tin megaphone, gave an imitation of President Harper at a convocation. In conferring the novelties called degrees, upon the various candidates he read the following Latin address, written by Miss Sherman and Miss Josephine Lackner:

Vos Juvenes, up to me, qui per longibus tempores classibus cuttibus—may I say—et coursiorum flunkibus frequentissimorum in basehallorum (trackum, footballorum, tennis ballum, cultus physical coedicationis) ex-kellunt, cum auctoritate—on the one hand—high muckmuckibus of the classo Uno Thousand Nine Centum et Duo, et—on the other—cum auctoritate Prexibus Universitatis Chicagoensis, maximam deservit. In cuius rei haec testimonium—take.

In conclusion, Professor Stagg was ushered to the platform, and a special honorary degree, Summa Cum Laude, was conferred for the class upon the respected director of athletics. This was the degree, B.A., "qui significat Boss of Athletics."

The platform was cleared and the most comic performance of the day was given. This was the presentation of "The Case is Altered," a pathetic tragedy in one act, written by Mr. William A. Averill, who took the leading role as a professional funeral director. On many counts the Old Gym was sent down the "elevator" to Satan's realm of flames, making way for the new Bartlett gymnasium. The Old Gym was affectionately referred to as "Gymmy." The farewell ode, in which a light-footed chorus of



"towel girls" (Messrs. Robertson, Jayne and Gross), led the entire cast, was sung to the tune of "Dolly Gray," and ran as follows:

Goodby, Gymmy, we must leave you, though we hate to have you go.
 Something tells us you are needed for fuel down below.
 Hark, your elevator's going; you cannot stay longer here;
 Goodby, Gymmy, we must leave you; goodbye Gymmy dear.

After the recessional, in which '02 took its last lap around the Old Gym track, the members of the class and their relatives gathered in the Convocation tent at the center of the campus for luncheon.

An inspiring procession about the quadrangles attracted attention to the afternoon exercises. Headed by the University Military Band and followed by a large company of friends, the long double column of men and women, in academic black, moved from building to building for "The Quadrangle Farewell." A feeling of pleasant sadness came to the members of the class during the opening exercises on the lawn in front of the Women's Halls, when Miss Margaret Donnan, speaking the farewell words, said she was trying to smile and be cheerful for the same reason that a man whistles to keep up his courage. Appropriate exercises were held in Hull Court, near the Class Ivy, at the door of Kent Theatre, and at Cobb Lecture Hall. By the time the procession reached the steps of Cobb a large crowd had gathered in the semi-circle of seats under the trees around the Senior Bench. The members of the class took the chairs reserved nearest the oblong mass of gray stone, and there the Class Day exercises established in University tradition were held.

In the introductory address Mr. Fleming expressed the gratitude of the class for the many gifts its members had received from the University; and above all, the gift of university spirit, which was interpreted to be the universal spirit. The Class History, by Miss Mabel K. Whiteside, was received with most enthusiastic applause. The history was written in the style of Cæsar's "Commentaries," and referred to Dr. Harper as Cæsar, with such delicate cleverness, that the President, sitting near the historian, appeared to be greatly amused. Miss Whiteside said that Cæsar, while in "winter quarters at Morgan Park," heard frequent rumors "that a conspiracy was being formed against our women;" and that "Cæsar, being much moved by these reports, came back as soon as there was a supply of grass in the spring, and endeavored by sweet persuasion to conciliate the women." The class gift, a window for Mandel Hall, was presented to the University by Mr. Bertram G. Nelson. President Harper responded for the University, and as he left the exercises the members of the class rose and waved their handkerchiefs in "a salute to Cæsar." The class poem, entitled "College Doors," was read by Miss Clara Kretzinger. Finally the Class of '02 surrendered its position of seniority. Mr. David G. Robertson presented the Senior Bench and Miss Josephine Lackner the Senior Cap and Gown to the Class of 1903. Mr. Thomas J. Hair and Miss Narcissa Cox gave the responses for the Seniors of this year. All joined in the "Alma Mater" and the '02 Class Day exercises were ended. At the President's reception that evening, Dr. Harper made members of the graduating class very happy by saying, concerning the events of the day: "1902 has set the pace."

Class Day Program

Class of 1902

The University of Chicago



WITHIN THE QUADRANGLES, MONDAY, JUNE SIXTEENTH

- 10:30 A. M. MEETING OF THE CLASS *Cobb Lecture Hall*
- 10:45 A. M. RAISING OF THE 1902 FLAG *The Flag Pole*
- Opening of the day THE CLASS PRESIDENT
- Address on Behalf of the University
 PROFESSOR JAMES H. TUFTS, Dean of the Senior Colleges
- Raising the Class Flag MISS JESSIE EVELYN SHERMAN
- Song, "*Vive la Naughty-Two*" THE CLASS
- 11:00 A. M. '02 BENE VALE TO THE OLD GYM *The Gymnasium*
- Procession—*The Bene Vale Dirge*
- The Choir
- The Class
- The Candidates
- The Officers and Speakers
- Valedictory for the Men MR. LEON PATTISON LEWIS
- Valedictory for the Women MISS MARTHA SELMA ALLERDICE
- Award of Class Honors and Degrees BY THE PRESIDENT
- Baseball—Dean, MR. EGBERT THOMAS ROBERTSON
- Candidates:* Charles M. Van Patten, Lees Ballinger, T. Burton Smith
- Track—Dean, MR. FREDERICK DENNISON BRAMHALL
- Candidates:* Zellmer R. Pettet, Robert L. Henry, Jr., Ernest E. Perkins, Jerome P. Magee, Milton H. Pettit
- Football—Dean, MR. ALBERT E. MERRILL
- Candidates:* Ernest E. Perkins, Zellmer R. Pettet, Alvin B. Snider, Benjamin Strauss
- Tennis—Dean, MR. WILLIAM HENRY ELFRETH
- Candidates:* Joseph Walter Bingham, Jerome P. Magee, Henry W. Belfield, Paul MacQuiston, Harvey MacQuiston.
- Women—Dean, MISS GRACE JOHNSON
- Candidates:* Martha S. Allerdice, Cecile C. Bowman, Ruth E. Moore, Hazel Buck, Helen Brandeis
- The Special Honorary Degree of B A is conferred upon AMOS ALONZO STAGG.

Presentation of "The Case is Altered"

(A Pathetic Tragedy in One Act), BY MR. WILLIAM A. AVERILL

Dramatis Personae

Sulphur H. Brimstone, Envoy Extraordinary of his Satanic Majesty, MR. FOREST G. SMITH
 Mr. Dense Black Black-Plumes, a professional funeral director MR. WILLIAM A. AVERILL
 Hotfoot Bunion, a butler MR. GEORGE A. YOUNG
 Mr. H. Prologus Hotair, the prologue cuss MR. LEON P. LEWIS
 J. Earlyfall Flunkem, the recorder MR. MARK JACOBS
 Old Pushem Shover, the stage hand MR. WILLIS L. BLACKMAN, JR.
 The Voice Within CORPORAL HERBERT VERSATILITY TERPSICHORE MELLINGER
 The Gymnazabethan Audience MR. EARL D. HOWARD

CHORUS

The Soap Girls - Mr. R. Homer Smith, Mr. Warren B. Smith, Mr. Henry E. Smith
The Towel Girls—Mr. David A. Robertson, Mr. William R. Jayne, Mr. Wilbur C. Gross
 Servants
 Finale Chorus by the Class

Recession—*The Bene Vale Dirge*

12:30 P. M. LUNCHEON OF THE CLASS *The Convocation Tent*

2:00 P. M. THE QUADRANGLE FAREWELL

Proce-sionals by the University of Chicago Military Band

The Hall Girls' Song—Chorus of Naughty-Two's from the Women's Halls

Farewell to the Women's Halls MISS MARGARET DONNAN

The Farewell Song THE CLASS

Farewell to the Class Ivy MISS LEONA CANTERBURY

The Farewell Song THE CLASS

The '02 Hull Gate Song THE CLASS

Farewell to Kent Theatre MR. GEORGE ALEXANDER YOUNG

The Farewell Song THE CLASS

The Cobb Bells' Song THE CLASS

Farewell to Cobb Hall MR. ROBERT LLEWELLYN HENRY, JR.

The Farewell Song THE CLASS

2:30 P. M. SENIOR CLASS EXERCISES *The Senior Bench*

Introductory Address, MR. HERBERT EASTON FLEMING

Class History MISS MABEL KATE WHITESIDE

Class Poem MISS CLARA JOSEPHINE KRETZINGER

Presentation of the Senior Bench to the Class of 1903

. MR. DAVID ALLAN ROBERTSON

Response for the Class of 1903 MR. THOMAS J. HAIR

Class Song, by MISS MARY MORRISON THE CLASS

Presentation of the Senior Cap and Gown to the Class

of 1903 MISS JOSEPHINE LACKNER

Response for the Class of 1903 MISS NARCISSA COX

Presentation of the Class Gift to the University

. MR. BERTRAM G. NELSON

Response on Behalf of the University

DR. WILLIAM RAINEY HARPER, THE PRESIDENT

University Song, "*Alma Mater*"

. THE CLASS AND AUDIENCE



Class Day Committees



Executive Committee The Officers of the Class

HERBERT EASTON FLEMING President
 JESSIE EVELYN SHERMAN Vice President
 MARGARET GARRITT COULTER Secretary
 EARL DEAN HOWARD Treasurer
 HAZEL BUCK ALBERT BERTRAM GARCELON

ZELLMER ROSWELL PETTET

ON MORNING EXERCISES

W. R. Jayne, *Chairman* C. A. Huston F. G. Smith Jessie E. Sherman
 Phoebe Ellison Marguerite Crofoot Hazel Buck

ON CLASS GIFT

A. B. Garcelon, *Chairman* E. D. Howard Charles S. Hayes
 Lily Belland Phoebe Ellison

ON INVITATIONS

Wilbur Gross, *Chairman* E. D. Howard Margaret Coulter
 Margaret Donnan Jennie M. Rattray

ON LUNCHEON

Phoebe Ellison, *Chairman* Marguerite Crofoot Florence Morrison
 Jerome P. Magee Alfred E. Merrill

ON ARRANGEMENTS

Zellmer R. Pettet, *Chairman* F. D. Bramhall W. H. Elfreth Hazel Buck
 Matilda Gibson Mary Morrison

ON CLASS SONGS

Josephine Lackner, *Chairman* Benjamin G. Lee Douglas Sutherland
 Florence Morrison Mabel Whiteside Martha S. Allerdice Mary Morrison

ON DIRGE

Florence I. Morrison, *Chairman* Minnie A. Beckwith

ON CLASS FLAG

Marguerite Crofoot, *Chairman* Ethel Remick Roxanne Langellier
 Cecile Bowman Harriet Going

CLASS DAY CHOIR

Grace Hayman Grace Myers Margaret Coulter Florence Miller Wilbur C. Gross
 Albert E. Merrill R. Homer Smith Henry E. Smith

FACULTY COMMITTEE

James H. Tufts, *Chairman* J. P. Iddings J. Stieglitz E. Freund
 Ella F. Young

Marshalls

William R. Jayne David A. Robertson Bertram G. Nelson Leon P. Lewis

Class Colors: MAROON AND BLUE

Class Gift: Window for Mandel Assembly Hall

Class Flower: American Beauty Rose

Class Yell:

Hoo Rah, Hoo Rah,
 Hoo Rah Roo,
 Chicago, Chicago,
 Naughty-Two.

'02 Musical Yell:

Wah, hoo, Wah, hoo,
 Old Naughty-Two,
 We stand by you,
 You bet we do.
 Old Naughty-Two



Officers of the Northern Oratorical League

For Year 1902-1903



HARRY J. LURIE, Chicago, Ill.	President
EDWARD SONNENSCHNEIN, Ann Arbor, Mich.	Secretary
T. A. VELDRY, Minneapolis, Minn.	Treasurer
ROGER DENNIS, Evanston, Ill.	First Vice President
FRANK VINCENT, Oberlin, O.	Second Vice President
M. B. OLBRICH, Madison, Wis.	Third Vice President
GALE D. GREEN, Iowa City, Ia.	Fourth Vice President

The Annual Oratorical Contest

Kent Theatre, Feb. 26, 1903

FREDERIC A. FISCHEL	"Shylock"
H. C. BRUBAKER	"The Independent in Politics"
RALPH MERRIAM	"The Race Problem"
EUGENE NEUBAUER	"The Passing of an American"
G. D. BAKER	"The Economic Problem of Tom"
P. A. BENDIXEN	"The Triumph of Nationalism"
MARGARET DAVIDSON	"Child Labor and the Reform"

Mr. Ralph Merriam won first place, carrying with it a scholarship for three quarters and \$50 in cash. He will represent the University at the annual contest of the Northern Oratorical League at Minneapolis. Mr. Fischel was chosen alternate, securing a scholarship for two quarters and \$25. Miss Davidson won third place, a scholarship for one quarter.





University of Chicago Debating Team

Ralph Merriam

Albert R. Vail

Edgar F. Riley

ALTERNATE—Harry J. Lurie

Central Debating League

Semi-Final Debate

UNIVERSITY OF MICHIGAN vs. UNIVERSITY OF CHICAGO

Music Hall, Chicago, January 17, 1903

RESOLVED—That party candidates for elective offices within the State should be nominated by direct vote of the parties.

AFFIRMATIVE

University of Michigan

Benjamin A. Morton
Edwin J. Kenny
Edward G. Hofman

NEGATIVE

University of Chicago

Albert R. Vail
Edgar F. Riley
Ralph Merriam

Decision in favor of the negative.

The Annual University Debate

Kent Theatre, December 4, 1902

RESOLVED—That party candidates for elective offices within the State should be nominated by direct vote of the parties.

AFFIRMATIVE

Forest G. Smith
Charles V. Clark
Albert R. Vail

NEGATIVE

Ralph Merriam
Edgar F. Riley
Harry J. Lurie

Decision in favor of the negative.

Class Debating Clubs



Sophomore Debating Team

George O. Fairweather Paul A. Walker Vernon C. Beebe

Freshman Debating Team

Thomas Meek Herbert C. Lust Lester L. Falk

ALTERNATE—Edward Kerwin

Freshman Debating Club

LESTER L. FALK	President
GRACE WILLIAMSON	Vice President
BESSIE C. HOLT	Secretary
VERNON A. WOODWORTH	Treasurer

The second Freshman Debating Club of the University was organized last October by Mr. Chandler. Those entrusted with its management during its infancy were: President, Lester L. Falk; Vice President, Miss Grace Williamson; Secretary, Miss Bessie C. Holt; Treasurer, V. A. Woodworth; fifth member of the Executive Committee, Ivan C. Vogt. The object of the club is to foster debating in the Freshman Class, and the members of the club seemed decided to waste as little time as possible to attain this object. At the second meeting of the club the constitution was adopted, and four members of the club engaged in a spirited debate. This meeting bore out the promise of the first; it showed that there was an interest in debating in the Freshman class, and that the members of the club were determined to make the Debating Club a useful reality and not a fanciful dream.

One of the first evidences of the Freshmen's power in debating was manifested in a joint debate with the Sophomores, in which the Freshmen were successful. Mr. Joseph Lewinsohn and Miss Bessie C. Holt represented the Freshmen in this contest. Early in the spring quarter the annual Freshman-Sophomore formal debate is slated. The Freshman team, consisting of Thomas Meek, H. C. Lust and Lester L. Falk, was selected by competitive trial, similar to the trial for the 'Varsity team.

From the past experience of the Freshmen Debating Clubs we may well say that these clubs have come to stay.

Sophomore Debating Club

Among the many recent manifestations of increased interest in University debating, the progress made by the Sophomore Debating Club is not the least important. Organized by the members of the Class of 1905 in the winter of 1902, the society, after completing a brilliant career as the "Freshman Debating Club," perpetuated itself by the formation of a Sophomore organization. With this change came a new Freshman Club, the membership of which is composed of '06 students. Thus the plan devised by Mr. Henry Porter Chandler, for maintaining a "debating spirit" in the Junior colleges, was realized in its completeness for the first time.

The past history of the club is a record of earnest effort, punctuated by occasional departures from its routine path into enlarged fields of activity. The club, which met every week in its first year, now has regular semi-monthly meetings, at which prepared debates are heard. These contests are characterized more by an attempt to sift the evidence and present sound argument than by a struggle to master oratorical ability; but the force of persuasion, of course, is always sought in addition to the weight of logic. Current topics in politics, literature and science furnish interesting questions for the "verbal battles," and not infrequently subjects of local color that concern themselves with University matters afford appropriate resolutions for debate.

Under the auspices of this club a Freshman team was chosen to meet the Sophomores in debate last year. It is worthy of note that the three Freshman debaters who were chosen—George O. Fairweather, Paul A. Walker and Leo F. Wormser—were all members of the club; a fact that seems to argue well in behalf of the work which the club did, since its members were successful in competition against other Freshman debaters who were not members of the club.

In this connection Mr. Chandler deserves praise as one who is not only largely responsible for the formation of the club, but who also has aided its every undertaking.

Junior College Finals



Spring, 1902

Ferdinand W. Peck Prize

C. S. Jennison

Scholarships

Fannie Benson

C. S. Jennison

G. O. Fairweather

F. O. Tonney



(The Summer Declamation Contest has been discontinued.)



Autumn, 1902

Ferdinand W. Peck Prize

Thomas J. Meek

Scholarships

Paul A. Walker

Thomas J. Meek

Amelia B. Ganser

Schuyler B. Terry



Winter, 1903

Ferdinand W. Peck Prize

Paul A. Walker

Leo F. Wormser

(Prize Divided)

Scholarships

Joseph L. Lewinsohn

Charles C. Parsons

Albert J. Hopkins, Jr.

W. H. Hatfield

Semi-Official Clubs



BOTANICAL CLUB

PHILOLOGICAL SOCIETY

ENGLISH CLUB

ROMANCE CLUB

PEDAGOGICAL CLUB

MATHEMATICAL CLUB

PHYSICS CLUB

SEMITIC CLUB

MEDICAL CLUB

GEOLOGICAL CLUB

NEW TESTAMENT CLUB

CHURCH HISTORY CLUB

GERMAN CONVERSATIONAL CLUB

GERMANIC CLUB

SPANISH CLUB

BACTERIOLOGICAL CLUB

THEOLOGICAL CLUB

ZOOLOGICAL CLUB

ZOOLOGICAL JOURNAL CLUB

HISTORICAL CLUB

POLITICAL SCIENCE CLUB

SOCIOLOGY CLUB



Lincoln House



DR. NATHANIEL BUTLER	Head
JAMES WRIGHT LAWRIE	Vice Head
AMORY RAYMOND MITCHELL	Secretary
WILLIS STOSE HILPERT	Treasurer

Henry S. Davidson
Harry O. Gillette
Howard Woodhead
Frederick D. Bramhall
Bertram G. Nelson
Lynne J. Bevan
Hayward D. Warner
John A. Black
Edward L. Cornell
Francis F. J. Tische
Ralph Merriam
Sherlock B. Gass
Benjamin W. Robinson
Edmund T. H. Schmidt
Vernon C. Beebe
Eugene B. Bliss
Dudley K. French
Howard L. Willett
Paul T. Ramsey

Patronesses

Mrs. W. R. Linn	Mrs. Nathaniel Butler
Mrs. J. H. Boyd	Mrs. George E. Vincent



LINCOLN HOUSE

Washington House



DR. EDWIN ERLE SPARKS	Head
J. J. VOLLERSTON	Vice Head
T. R. WAKELEY	Secretary
C. H. SWIFT	Treasurer

G. A. Barker

N. A. Fuessle

H. W. Friend

C. H. Grabo

F. L. Griffin

G. B. Hallet

S. Klein

L. Klein

E. Klein

J. L. Lewinsohn

M. C. Lipman

M. B. Louer

H. F. MacNeish

E. L. Quinn

F. C. Meuel

O. H. Sample

J. J. Oppenheim

F. J. Seiter

H. B. Street

J. D. Steele

F. F. Stephens

C. D. Taylor

B. F. Ullman



WASHINGTON HOUSE

Spelman House



PROFESSOR EDWARD CAPPS House Councilor
GERTRUDE DUDLEY Head

Active Members

Marian Biegler
Gladys Bray
Florence Goddard
Harriet Going
Gertrude Kuehne
Faith Latimer
Geneva Misener
Mary Murphy
Jennie Rattray
Josette Spink
Esther Salter
Jennie Thompson
Laura Ward
Alene Williams
Margaret Wilson



SPEILMAN HOUSE

Alumni Association

The University of Chicago



Officers

EDWIN G. COOLEY, '95, Chicago President
ELIZABETH FAULKNER, '85, Chicago Vice President
WILLIAM S. BOND, '97, Chicago Second Vice President
RALPH C. HAMILL, '99, Chicago Third Vice President
MAYO FESLER, University of Chicago General Secretary

Executive Committee

1900-1903

HARRY D. ABELLS, '97
DARIUS R. LELAND, '66
ALICE WINSTON, '98

1901-1904

EDGAR A. BUZZELL, '86
MARY E. REDDY, '98
W. FRANCE ANDERSON, '99

1902-1905

HOWARD P. KIRTLEY, '00
EDITH M. KOHLSAAT, '00
CHAS. S. PIKE, '96

Officers of Local Clubs

Chicago Alumni Club

DONALD S. TRUMBULL, '97, President HOWARD P. KIRTLEY, '00, Secretary

Chicago Alumnae Club

ANGELINE LOESCH, '98, President IDA T. HIRSCHL, '00, Secretary

Eastern Alumni Club

FRED P. POWERS, '76, President PAUL MONROE, Ph. D., '97, Secretary

New England Alumni Club

CHAS. S. EATON, '00, President EARL C. HALES, '00, Secretary

Nebraska Alumni Club

CHAS. H. GORDON, Ph. D., '95, President BELLE WILSON, Secretary

Indianapolis University of Chicago Club

H. E. PALMER, President MARGARET DONNAN, '02, Secretary

University of Chicago Club at Harvard

CHAS. S. EATON, President EARL C. HALES, Secretary





The Chess Club has just entered upon a period of rapid development. It has had two matches with experts from the Chicago Chess Club and more such matches are being arranged. Negotiations are under way to bring about tournaments with the Northwestern and Wisconsin Universities.

The Chess Club has a membership of about twenty-five regular players, and some men who only enter into occasional tournaments. It has a room in Graduate Hall where boards and men are kept. The growth of the club and the improvement in the material for a chess team has been marked since the first simultaneous match.

Officers

FRED R. DAPPRICH President
 HERMANN I. SCHLESINGER Secretary and Treasurer

Members

N. A. Fuessla	S. E. Stout	A. A. English	H. F. MacNeish
E. R. Smith		N. Blair	O. R. Sellers
F. Hornsteim	A. E. Layman	E. A. Davis	W. E. Calley
G. D. Birkhoff	J. S. Billikopf	F. R. Dapprich	
S. B. Terry	R. T. Chamberlin	H. C. Lust	H. I. Schlesinger

The Catholic Club

The Catholic Club was formed in June, 1902, to bring together the Catholic students in the University and Rush Medical College for social and religious purposes. It meets on the second Saturday of each month. There are between forty and fifty members.

Officers

M. S. DONDANVILLE	President
M. J. O'HERN	Vice President
MARY K. SYNON	Secretary
ROSE MCHUGH	Treasurer



Established February 8, 1901.

Officers

DR. C. HUGH NEILSON	President
JOHN W. SCOTT	Vice President
GEORGE SENN	Secretary

Members

Chas. Ingbert	W. E. Whaley
C. Hugh Neilson	A. L. Nickerson
John W. Scott	H. G. Willard
P. P. Bruce	D. D. Peele
John Adams	T. L. Compurette
R. K. Keech	Fred H. Tracht
Rolvix Harlan	G. L. Melton
C. V. Russell	F. W. Leaton
O. W. Allison	C. H. Van Tuyl
W. E. Fehliman	Burton L. French
L. G. Yenerich	J. A. Jones
Frank W. Metcalf	Homer Woolery
W. S. Bixler	F. M. Wilson
	W. R. Hatfield
	Albert Jones
	Geo. Senn



C
A
N
A
D
I
A
N

C
L
U
B

The Canadian Club



Officers

ALEXANDER SMITH	Honorary President
WILLIAM B. L. HOWELL	President
GENEVA MISENER	Vice President
MARY E. HAWKINS	} Councilors
HERBERT EDWIN JORDAN	
WERRETT WALLACE CHARTERS	Secretary-Treasurer

The Canadian Club is composed of students, instructors and officials of the University who are of British birth or parentage. Its objects are to bring its members into social contact and to fittingly observe Canadian national holidays and events. It has a membership of about sixty, nearly all of whom are in the graduate schools. All the Canadian universities are represented and all the Provinces of Canada. Several members are native-born English or Scotch.

Fellows Club



Officers

AUGUSTUS RAYMOND HATTON (Pol. Science)	President
WM. C. GUNNERSON (Sanskrit and Indo-European)	Vice President
CHARLES INGBERT (Neurology)	Secretary-Treasurer

The Fellows Club was organized during the Autumn of 1902. Students appointed Fellows may become members at any time after their appointment by signing the constitution of the Club. Persons who have held Fellowships and are still in residence *as students* may become members by a majority vote of all the members of the Club.

The purposes of the organization are to promote social intercourse among the Fellows of the University; to broaden the outlook of each member by bringing him in contact with men working in other lines than his own; to give the Fellows such an organization that they may be more useful to the University, to the graduate students and to each other.

Meetings are held once each month and are intended to be largely social in character. However, matters relating to graduate study are discussed and such action taken by the Club as seems to be in the interest of graduate students in the University of Chicago and elsewhere.

The Southern Club

Established 1898

WILLIAM GORSUCH, Virginia	President
LAETITIA M. SNOW, Maryland	Vice President
DANIEL C. WEBB, Tennessee	Secretary
WADDY W. BATTLE, Texas	Treasurer
JESSIE L. JONES	Corresponding Secretary

S
O
U
T
H
E
R
N
C
L
U
B



The Maroon Literary Society

Officers for the Winter Quarter, 1903

WILLIAM HARRY HEAD	President
SYLVESTER VERNON WILLIAMS	Vice President
AMBROSE WESLER ARMITAGE	Recording Secretary
RUTH ELEANORE SIMONSON	Corresponding Secretary
ANNA ALLEN KELLOGG	Treasurer
HAROLD C. BRUBAKER	Chaplain
ALBERTUS VICTOR SMITH	Marshal
MARGARET DAVIDSON	Literary Critic
CHARLES OSCAR THORNBERRY	Parliamentary Critic

Active Members

Ambrose Wesler Armitage	Mrs. Neff Kuyper Bakkers
Frederick Denison Bramhall	Harold C. Brubaker
Charles Arthur Bruce	Margaret Davidson
Augusta Evelyn Engels	Sherlock Bronson Gass
William Harry Head	Herman Gustavus Heil
Fred Hornstein	Charles Andrews Huston
George Edwin Ivison	Anna Allen Kellogg
Edward Michael Kerwin	Joseph Louis Lewinsohn
Theodore Spear Lewis	Herbert C. Lust
Thomas Jones Meek	David Derrick Peele
Ruth Eleanore Simonson	Albertus Victor Smith
Paul Steinbrecher	Charles Oscar Thornberry
Sylvester Vernon Williams.	

This society was organized during the Winter Quarter, 1903. Its purpose is to do the work of a general students' literary society. The founders felt that there was a distinct need for such an organization in the University, and they hoped that it would become a permanent feature of the student activity. Any student of the University is eligible to membership. The aim of the society is to supplement the work of the class room by giving its members not only the practice of writing and reading, speaking, declaiming and debating from the platform, but also the benefit of each other's criticisms. The meetings occur regularly, Friday evenings of each week, and an effort is being made to secure suitable, permanent quarters. An unique feature which is at present under discussion, and will probably be adopted is a "chapter of honor." Members who have attained distinction in a literary or oratorical line may be elected with the sanction of a large majority of the other members to the honorary chapter. Such persons are entitled to wear a distinguishing badge of honor and to appear in the annual program. The membership of the society is limited to 40.



The Young Men's Christian Association

RALPH MERRIAM Department Secretary
 WILLIAM J. SHERMAN President
 PAUL A. WALKER Secretary

The Cabinet

The Department Secretary	The President	The Secretary
PAUL A. WALKER	Chairman of Committee on Religious Meetings	Chairman of Committee on Membership
LYNNE J. BEVAN	Chairman of Committee on Mission Study	Chairman of Committee on Finance
CARLOS M. DINSMERE	Chairman of Committee on Local Events	
HAYWARD D. WARNER		
THEODORE B. HINCKLEY		

Committee of Management

Dr. John M. Coulter, *Chairman.*
 Hon. Henry V. Freeman Associate Prof Amos A. Stagg Mr. Harry D. Abells
 Mr. Charles A Marsh Dr. Nathaniel Butler Mr. William J. Sherman
 Mr. Edwin B. Smith Mr Walter A. Payne Mr. Paul A. Walker

The Association is responsible for the management of Snell Hall, in which are its parlors, club room, and the office of the Department Secretary.

Young Women's Christian Association

ISABELLE WEBSTER President
 MADGE HOUGHTON Vice President
 HELEN FREEMAN Secretary
 MARTHA TARNOW Treasurer
 MISS FRANCES WILCOX General Secretary

Committee Chairmen

MADGE HOUGHTON	Membership
MARY BRISTOL	Religious Meetings
NELLIE MERRIAM	Bible Study
EVELYN HAYDEN	Reception
MARTHA TARNOW	Finance
CLARA PRIMM	Missionary
BERTHA WARREN	Publication and Intercollegiate Relations

Advisory Committee

Prof. Shailer Mathews	Mrs. I. W. Messer	Miss Davida Harper
Dr. John Coulter	Miss Marion Talbot	Miss Isabelle Webster
Mrs. Geo. S. Goodspeed	Miss Gertrude Dudley	Miss Martha Tarnow
Mrs. J. W. Thompson	Miss Anne Reed	Miss Frances Wilcox

The University Settlement

House 4638 Ashland Avenue



THE University Settlement is situated on Ashland Ave., near 47th St., in one of those districts where such an institution is most needed, can do most practical good and is at first least appreciated—the Stockyards' district. Beginning humbly in one modest little building with but a handful of faithful workers, it has grown until now, occupying the whole of four flats, it is really what the name indicates—a Settlement—a little center for higher social, civic and indirectly a higher religious life.

The principal work of the Settlement is carried on in two buildings, the Settlement House and the Gymnasium. At the House live the main workers, about eight in number, all of whom pay their own board, and are expected to remain at least six months. Here also meet some of the classes in English and composition, as well as some of the musical clubs, but most of the active work is carried on at the Gymnasium.

The Gymnasium, on Gross Ave., near 47th St., is simply a neighborhood club house, a common meeting place for people of all nationalities and creeds on a common brotherly footing, a platform for free discussion of all labor and social problems, and a place for recreation of mind and body. An attempt is made in the many opportunities offered to reach all classes of people, from the lowest up, irrespective of creed, social standing or intellectual ability, to aid them, interest them, cheer them, and above all, to give them a chance for self advancement. It is a most delicate task, and one requiring pluck and energy, and a never ending supply of patience.

As a result many kinds of classes and clubs have been organized, both for old and young, men and women. There are classes in music: The Mandolin Orchestra, Children's Chorus, Sky Lark Chorus and the Orpheus Chorus. There are classes in manual training, design, and dress making. For men and boys athletically inclined there is the Alliance Athletic Club, and the Working Boys' Gymnasium Class. For the girls and women there are two classes in regular gymnastic work, and one in basket ball. The clubs are many and interesting. Among them are: The Little Neighbors' Club, the Recreation Club, the Bohemian Mothers' Club and the Children's Hour. No person can become a member of more than one club, and each club must have some educational end in view, with one purely social evening, not more than once a month.

Of late a class of people have been reached which never could before be touched, the girls who work in the Packing Houses in the Stockyards. These girls started a Labor Union about a year ago with a mere handful, and now that same Union is 975 strong, meeting at the Gymnasium. In connection with the settlement, but not supported directly by it, are several affiliated interests. For instance, at the Gymnasium, the Public Library has a station; at 48th St. and Ashland Ave. is a dispensary with two women physicians in charge.

Perhaps the reader wonders where the money comes from for the support of the Institution, and the query is easily answered. The Gymnasium cost about \$11,000, and was the gift of a few Chicago men and women. The expense of lighting and heating the Gymnasium does not devolve upon any one person, for each class pays its own share of the heating and lighting from a very small monthly fee. The expense of the rent, heat, light, and salary of the head president, Miss McDowell, and the janitor is met by the University of Chicago Settlement Board from voluntary contribution. Almost all the instructors are University students who contribute their services.

No one can estimate the length, and breadth and strength of the work that is being done in that district, and of the good being done. It is surely God's own labor, and as such should have all the support we can give it.

The Woman's Union



AMONG all the student organizations at the University none has ever been so far reaching in its benefits, so practical in its advantages and so democratic in spirit as the Woman's Union, organized in January, 1902, "to unite the women of the University for the promotion of their common interests." Starting with a mere handful of faithful and enthusiastic workers, including both students and women of the Faculty, the membership has grown until now the books show a list of almost four hundred, and names are being constantly added. But the success of the Union is not measured or represented by the length of its registration alone, for the benefits derived from membership are varied and along several lines.

Formerly all women connected with the University who did not live at the Halls or near the Campus brought their lunches with them, and the only accommodations for eating them or for resting were in the cloak rooms and recitation rooms. Now all that is changed. In the Union Rooms, which are at Lexington Hall, the new woman's building, on Lexington Avenue, lunch is served every day from 12:00 to 2:00 p. m., and for a moderate sum, soup, chocolate, sandwiches, fruit cake and pickles may be obtained. Other special accommodations are a rest room and reading room, in which may be found the daily paper and all the late magazines. Here, every day, from fifty to a hundred girls meet to eat, and chat, and rest. It is one of the unwritten laws of the Union that no stranger be allowed to eat luncheon alone, so that the Union, while offering material advantages, is also doing a great work along another much needed line. It is fostering and developing a spirit of equality and democracy which gives promise of a bright future.

Other attractions are the informal receptions held every Wednesday afternoon, at which there is always some special feature, and where, over a cup of tea, the girls have a chance for many a delightful chat with women of the hour. Thus the girls enjoy not only the advantage of becoming acquainted with each other, but also the privilege of meeting the wives of the Faculty and other women.

A word as to the management of the Union. The rooms are open daily from 8:00 a. m. to 6:00 p. m., and during these hours a woman custodian is always in attendance. The actual work of the Union is carried on chiefly by committees organized under chairmen, and the chairmen of these various committees, together with the president, vice president, treasurer and secretary, meet as a council which transacts the general business of the Union.

At the annual election held on January 14, 1903, the following officers were elected for 1903:

MISS M. TALBOT	President
MISS C. COMSTOCK	Vice President
MISS M. RICHARDSON	Secretary
MISS R. HARDY	Treasurer
MISS G. DUDLEY	Chairman of House Committee
MISS S. R. BRECKINRIDGE	Chairman of Membership Committee
MISS T. B. WEIL	Chairman of Hospitality Committee
MISS ISABEL WEBSTER	Chairman of Finance Committee
MISS FRANCES TAUSSIG	Chairman of Philanthropic Committee
MRS. R. G. MOULTON	Chairman of Music Committee
MRS. C. KINSLEY	Chairman of Lunch Room Committee

One of the most important and effective committees is the Philanthropic Committee, whose work is organized along three lines. In the first place, it attempts to administer, as far as possible, to all of the community of the University who are ill or in distress. In the second place it tries to furnish workers for the University Settlement. It was especially of service along this line during the summer months, and its efforts are being directed at present toward awakening an interest among the members of the Union in behalf of the Consumers' League.

Along business lines the Union has not only been self-supporting, but has to its credit in the bank a sum amounting to \$67.73.

Miss M. Richardson, in her annual report, summed it up well when she said: "It has given us a sympathy for one another, and has brought us closer together. Nor by 'us' do I mean the girls who have always known each other, but the members of the Union, friends and strangers alike."

The Student Volunteer Band

Of the University of Chicago



THE Student Volunteer Band of the University of Chicago is one of the many organizations of its kind scattered throughout the various schools of this city, and found in the many universities, colleges, and professional schools in the country at large. The ritual which binds these bands together is this motto: "The Evangelization of the World in this Generation."

Membership in the Band as it exists at the University is eligible to all those having this purpose in life: "It is my purpose, if God permits, to become a foreign missionary." There are at present twelve members in the University. Meetings are held on every second week at which times programs are rendered that are intended to be of individual benefit in strengthening the convictions and enlarging the plans for the future life-work; and of mutual benefit in consolidating the work as it may be carried on now at the University. The Band is especially desirous of presenting itself favorably to all those who have not yet decided upon their life-work and are interested, with earnest purpose, in this world wide movement.

In the near future a movement may be started to select and support a missionary who will represent the University of Chicago in the foreign field.

Members

Misses

Margaret C. Davis
 Frances M. Wilcox
 Della Gandy
 Louise Scrimge
 Clara L. Primm

Messrs.

H. F. Rudd
 C. M. Dinsmore
 D. R. Wickes
 S. A. Boggs
 W. J. Eyles
 R. H. Goheen

Scholarships for Excellence in Preparatory Work

For the Morgan Park Academy

JAMES DWIGHT DICKERSON

For Affiliated Schools Doing Preparatory Work

Chicago Manual Training School	NORMAN A. CARROLL
Dearborn Seminary	FLORENCE SHUTZ
Princeton-Yale School	F. E. WILLARD
Wayland Academy (Colby Scholarships)	}	ALLAN P. JOHNSTON
		ABBIE F. LEARNED
		EVA R. PRICE
		ERWIN SCHERUBEL
		WINFIELD S. SMART

For the Chicago High Schools

Austin	EVA C. ERSKINE
Calumet	MYRTLE MCLELLAN
Englewood	BESSIE ROSE
Hyde Park	ELLA MAY JONES
Jefferson	MARION R. KELLOGG
Lake	ELEAZAR MYERS
Lake View	BESSIE C. HOLT
John Marshall	DOROTHY VISHER
Robt. A. Waller	BESSIE ROBERTSON
Northwest Division	HANNAH FRANK
South Division	FLORENCE ELLIOTT
South Chicago	WM. E. WRATHER

Co-Operative Schools Outside of Chicago

Bloomington High School (Ill.)	CLINTON J. DAVISSON
Blue Island High School (Ill.)	LAURA WHITE
Dayton High School (Ohio)	JOHN WORLEY, JR.
Denver High School (Colo.)	EVALINE P. DOWNING
Elgin High School (Ill.)	ROY W. BABCOCK
Ft. Scott High School (Kan.)	{ ETHEL HALL
	{ THOS. B. TAYLOR
Goshen High School (Ind.)	PAUL H. DODGE
Helena High School (Mont.)	ALVIS FISKE
Kansas City High School (Mo.)	CHAS. A. BRUCE
LaPorte High School (Ind.)	ETHEL HAGGARD
Louisville (Girls) High School (Ky.)	EVA KAHN
Lyons Township High School (Ill.)	ANNA J. ENKE
Moline High School (Ill.)	ETTA BEAL
Pueblo Central High School (Colo.)	{ ISA L. REED
	{ JAS. A. EDMUNDSON
Richmond High School (Ind.)	MAY BURKE
Rock Island High School (Ill.)	ANNIE MONTGOMERY
St. Joseph High School (Mich.)	{ ZENIA BROWN
	{ PEARL FOLTZ
St. Mary's Hall, (Minn.)	DOROTHY R. MILES
South Bend High School (Ind.)	WINIFRED E. MACK
Wheaton High School (Ill.)	ROWENA BREWSTER
Auburn High School (Ind.)	WM. J. CUPPING
Aurora (East Side) High School (Ill.)	BURTON GALE
Aurora (West Side) High School (Ill.)	GRACE HOWARD

Selz Scholarship (JUNIOR COLLEGES)

Myrtle Irene Starbird

Anna Pritchett Youngman

A Scholarship in the SENIOR COLLEGES for excellence in the work of the Junior Colleges is awarded to each of the following students:

EDWARD EAGLE BROWN	CASH ALBERTUS NEWKIRK	English
Political Economy	MILTON GEORGE GUSTAVUS SILLS	
FRANK WALBRIDGE DEWOLF		Philosophy
GEORGE EDMESTON FAHR	MYRTLE IRENE STARBIRD	Greek
ANNA GOLDSTEIN	BERTHOLD LOUIS ULLMAN	Latin
AGNES BURNETT MACNEISH	GEORGE WINCHESTER	Physics
RALPH MERRIAM		History

A Scholarship in the GRADUATE SCHOOLS for excellence in the work of the Senior Colleges is awarded to each of the following students:

JOSEPH BAER	Physiology	JENNIE E. RATTRAY	Latin
MINNIE ADA BECKWITH	Latin	ROBT. H. GOHEEN	Medicine
FREDERICK DENNISON BRAMHALL		GEO. L. MELTON	History
	History	HARRY CLAYTON LEEMON	
EMILY ELISABETH DOBBIN	Astronomy		Political Economy
EVELYN SHEWELL HAYDEN	Physics	HARRIS FRANKLIN MACNEISH	
SIDNEY KLEIN	Anatomy		Mathematics
ANTHONY L. UNDERHILL	Mathematics	DAVID ALLAN ROBINSON	Greek
A. S. OLIVER	Medicine	WALTER GEORGE SACKETT	Bacteriology
GIDEON BENSON	Medicine	LYDIA MARIE SCHMIDT	German
MYRTLE IRENE GIBSON	Greek		

Additional Scholarships awarded to students of the SENIOR COLLEGES.

Charlotte D. Smith	Theodore B. Hinckley	Chas. M. Steele
Albert R. Vail	Milton J. Davies	Fannie Fisch
Alice M. Rohde	Arthur G. Thomas	Hannah V. Ryan
	Ralph S. Starbird	

Additional Scholarships awarded to students in the GRADUATE SCHOOLS:

Margaret Davidson	Lee Osborne Scott
Luella M. Sloan	Blanche Watkins

Scholarships awarded to students of the LAW SCHOOL:

John R. Cochran	Geo. P. Hambrecht	Wm. R. Jayne
Walter A. Lybrand		Forrest G. Smith

Student Councilors



Graduate Council

ADAM FREEMAN HENDRIX	Chairman
Jessie Allen	Augustus Raymond Hatton
Charles Andrews Huston	Charles Ingbert

Divinity Council

ARTHUR FRANCIS PURKISS	Chairman	
Eugene O. Neubauer	Albert Sherwood Wilson	Albert Eugene Patch
John M. Linden	Harry Booth Hazen	Eudorus Neander Bell
Raymond Griffith Pierson		Herbert Ferley Rudd

Senior College

Spring Quarter 1902

LEES BALLINGER	Chairman	
H. D. WARNER	Secretary	
J. W. Bingham	Oscar Olin Hamilton	Benjamin Griffin Lee
Edith J. Harding	W. R. Kerr, Jr.	M. B. Pratt
Douglas Sutherland	C. M. Hogeland	Frank McNair

Summer Quarter 1902

BENJAMIN GRIFFIN LEE	Chairman	
LAURETTA IRENE OCTIGAN	Secretary	
Oscar Olin Hamilton	Edith J. Harding	W. R. Kerr, Jr.
M. B. Pratt	Henry Ernest Smith	Hedwig Loeb
Arthur George Thomas	Frederick Arthur Fischel	John Henry Heinen

Autumn Quarter 1902

ARTHUR GEORGE THOMAS	Chairman	
LAURETTA IRENE OCTIGAN	Secretary	
Edith Shaffer	Stephen Reid Capps, Jr.	Frank McNair
Narcissa Cox	Robert Spring Butler	Harry William Getz
Hedwig Loeb	Frederick Arthur Fischel	John Henry Heinen

Winter Quarter 1903

ROBERT SPRING BUTLER	Chairman	
LAURETTA IRENE OCTIGAN	Secretary	
Arthur G. Thomas	Edith Barnard	F. A. Fischel
T. B. Hinckley	Frank Adams	Harry William Getz
Frank McNair	Stephen Reid Capps, Jr.	Alfred Burnham

Student Councilors



Junior College

Spring Quarter 1902

RALPH NETTLETON	Chairman
ELLA GARRIGUE	Secretary
Sophia Berger	
C. M. Steele	
A. T. Stewart	
L. W. Maxwell	
G. E. Goodrich	
Walter Johnson	
S. F. Fellows	
L. A. Hopkins	
Harry W. Getz	

Summer Quarter 1902

CHARLES MOORE STEELE	Chairman
JULIAN LAFAYETTE BRODE	Secretary
Sophia Berger	
A. T. Stewart	
L. W. Maxwell	
G. E. Goodrich	
Ralph Nettleton	
Theodore Ballou Hinckley	
Walter W. Hamburger	
Henry D. Sulcer	
Herman Gustavus Heil	
Joseph Louis Lewinsohn	

Autumn Quarter 1902

HENRY D. SULCER	Chairman
CORINNE CAMPBELL	Secretary
William F. Johnson	
Robert H. Murray	
Strong Vincent Norton	
Lillian Ethel Vaughn	
Arthur H. Johnson	
Julian LaFayette Brode	
Herman Gustavus Heil	
Joseph Louis Lewinsohn	

Winter Quarter 1903

ADELBERT T. STEWART	Chairman
STRONG VINCENT NORTON	Secretary
Robert H. Murray	
Lillian Vaughn	
Arthur H. Johnson	
Eli P. Gale	
Joseph L. Lewinsohn	
Martha Powell	

University Houses



SOUTH DIVINITY HOUSE

E. B. Hulbert, Councilor
W. C. Kierstead, Head

MIDDLE DIVINITY

John W. Moncrief, Councilor
T. W. Noon, Head

GRADUATE HOUSE (North Hall)

James Westfall Thompson, Councilor
H. J. Davenport, Head

SNELL HOUSE

Dr. J. E. Rayroft, Councilor
A. R. Hatton, Head

BEECHER HOUSE

F. J. Miller, Councilor
Elizabeth Wallace, Head

KELLY HOUSE

G. S. Goodspeed, Councilor
Miss Robertson, Head

NANCY FOSTER HOUSE

F. I. Carpenter, Councilor
Myra Reynolds, Head

HITCHCOCK

William G. Hale, Councilor
A. K. Parker, Head
A. S. Underhill, Assistant Head

LINCOLN HOUSE

Professor Nathaniel Butler, Head

WASHINGTON HOUSE

E. E. Sparks, Councilor
F. R. Moulton, Head

SPELMAN HOUSE

Edward Capps, Councilor
Gertrude Dudley, Head

GREEN HOUSE

Henry H. Donaldson, Councilor
Marion Talbot, Head



- MAROON HEIGHTS
(Fifth Floor, Middle Divinity)
William R. Harper, Councilor
W. E. Whaley, Head
- DELTA KAPPA EPSILON, 5754 Woodlawn Avenue
J. R. Angell, Councilor
Shailer Mathews, Head
- PHI KAPPA PSI, 5635 Lexington Avenue
George L. Hendrickson, Councilor
D. J. Lingle, Head
- BETA THETA PI, 5808 Washington Avenue
F. W. Shepardson, Councilor
William Bishop Owen, Head
- ALPHA DELTA PHI
G. S. Goodspeed, Councilor
J. E. Raycroft, Head
- SIGMA CHI, 5723 Washington Avenue
S. H. Clark, Councilor
Newman Miller, Head
- PHI DELTA THETA, 5719 Monroe Avenue
John W. Moncrief, Councilor
Bruce McLeish, Head
- PSI UPSILON, 6106 Woodlawn Avenue
Robert Francis Harper, Councilor
George C. Howland, Head
- DELTA TAU DELTA, 5731 Monroe Avenue
Alexander Smith, Head
- CHI PSI, 6028 Kimbark Avenue
Walter A. Payne, Councilor
H. E. Fleming, Head
- DELTA UPSILON, 6018 Kimbark Avenue
R. W. Lovett, Councilor
James Westfall Thompson, Head
- PHI GAMMA DELTA, 341 East Fifty-third Street
John M. Coulter, Councilor
Wilbur S. Jackman, Head
- PHI ALPHA DELTA, 5702 Drexel Avenue
William R. Kercher, Head
- SIGMA ALPHA EPSILON, 6118 Lexington Avenue
A. R. Hatton, Councilor
F. G. Smith, Head
- PHI RHO SIGMA, 5657 Washington Avenue
E. P. Lyons, Councilor
E. F. Ingalls, Head

The Cap and Gown



THE BOARD OF EDITORS

The Cap and Gown



Managing Editors

Arthur Evarts Lord Howard James Sloan

Business Managers

Adelbert Turner Stewart Henry Davis Fellows

Associate Editors

Frank Ramsay Adams	Edward Reid Ferriss
Mabel Narcissa Cox	Frederick Arthur Fischel
Dorothy Duncan	Newman Lee Fitzhenry
Samuel Francis Fellows	Eli Pike Gale
Earle Fleming	Theodore Ballou Hinckley
Gaston Burr Hallet	
George Pullen Jackson	
Walter Murray Johnson	
Roy Dee Keehn	Harry Ingle Raymond, Jr.
Marie Anna Lamb	Grace Reddy
George McHenry	Grace Warren
Max Louis Mendel	John Henry Weddell
Lauretta Irene Octigan	Oliver Brown Wyman

Official Publications



Periodicals

THE AMERICAN JOURNAL OF SEMITIC LANGUAGES AND LITERATURES

THE AMERICAN JOURNAL OF SOCIOLOGY

THE AMERICAN JOURNAL OF THEOLOGY

THE ASTROPHYSICAL JOURNAL

THE BIBLICAL WORLD

THE BOTANICAL GAZETTE

THE ELEMENTARY SCHOOL TEACHER AND THE COURSE OF STUDY

THE JOURNAL OF GEOLOGY

THE JOURNAL OF POLITICAL ECONOMY

THE MANUAL TRAINING MAGAZINE

THE SCHOOL REVIEW

THE UNIVERSITY RECORD





EDITORIAL BOARD, SUMMER 1902

The University of Chicago Weekly
Spring, 1902

Board of Editors

DOUGLAS SUTHERLAND, '02	Managing Editor
MILTON G. SILLS, '04	Associate Editor
BYRON G. MOON	Business Manager

Assistant Editors

W. R. Kerr, Jr., '03	
H. Wilkinson Ford, '04	
Robert L. Henry, Jr., '02	
Leon P. Lewis, '02	
	Oliver B. Wyman, '04

Women Editors

Miss Cornelia Smith, '02	Miss Corinne Campbell, '05
--------------------------	----------------------------

Summer, 1902

Board of Editors

ROBERT L. HENRY, JR., '02	Managing Editor
H. WILKINSON FORD, '04	Associate Editor
BYRON G. MOON	Business Manager

Assistant Editors

Charles R. Howe, '03	
Charles M. Steele, '04	
Samuel Fellows, '04	
Francis D. Campau, '03	
	Julian L. Brode, '05

Women Editors

Miss Lauretta Octigan, '04	Miss Grace Reddy, '04
----------------------------	-----------------------

The University of Chicago Weekly



Decennial Souvenir

Edited By

ROBERT L. HENRY, JR.

CHARLES W. COLLINS

Publisher

BYRON G. MOON

The University of Chicago Weekly, which was founded October 1, 1892, the day the University opened its class rooms, and which served as an outlet for student journalistic and literary ambition for ten years, closed its career October 1, 1902, to make room for its successors, the Daily and Monthly Maroon. The means it chose of making an end were, however, worthy of its long and honorable career and a fitting way of celebrating its tenth and last birthday. It was, naturally enough, with a souvenir issue that the Weekly passed away—a Decennial Souvenir, containing 108 pages of reading matter and cuts, handsomely made up and carefully edited, chronicling the history of the University and of the Weekly from the beginning.

The Souvenir was planned and edited by Robert L. Henry, Jr., '02, managing editor of the Weekly during the summer quarter, '02, and Charles W. Collins, '03, managing editor of the Weekly during the winter quarter, '02, while Byron G. Moon, business manager and owner of the Weekly, acted as business manager and publisher. The book was divided into six sections, each of which was profusely illustrated, viz: A history of the genesis of the University and Campus; description of each of the buildings; biographical sketches of prominent members of the Faculty; a history of the Weekly; student activities; and affiliated institutions.



The Daily Maroon



THE BOARD OF EDITORS

The Founding of the Daily Maroon



Board of Editors

HERBERT E. FLEMING	Managing Editor
OLIVER B. WYMAN	News Editor
ROBERT L. HENRY	Athletic Editor

Associate Editors

Francis F. Tische	Austin A. Hayden	Frank McNair
Eli P. Gale		Adelbert T. Stewart
Frank R. Adams		Walter L. Gregory

Women Editors

Miss Cornelia Smith	Miss Agnes Wayman
---------------------	-------------------

Staff of Reporters

Thaddeus J. Merrill	Ernest J. Stevens
Albert W. Sherer	Ralph P. Mulvane
Eugene Kline	Edward M. Kerwin
Leroy A. Van Patten	Edgar Ewing
E. D. F. Butterfield	Miss Lena Harris
Miss Ella R. Metsker	Charles L. Darst

Business Staff

<i>The Daily Maroon</i>	<i>The Monthly Maroon</i>
BYRON G. MOON	Business Manager
JULIAN R. BRODE	Assistant Business Manager
PLATT M. CONRAD	Advertising Manager
J. W. SWIFT	Rush Medic Manager

"The Daily Maroon, Founded October 1, 1902"



THESE words, standing at the head of the editorial column in the University of Chicago newspaper which has been published every University day since the opening of the autumn quarter, record the inauguration of a student activity which is quite generally considered to be the most universal in interest established during the University year.

The Daily Maroon has come as the result of a demand felt and expressed with growing force ever since the founding of the University.

This is the need for some medium through which the varied interests in the institution may find expression and the many groups within the Quadrangle community brought together in a common feeling of University solidarity.

Three attempts to meet this demand have been made in past years. The first daily, named *The University News*, appeared October 17, 1892, and continued nearly until the close of the University's first year, suspending publication April 19, 1893. The second effort was undertaken by means of a tri-weekly. In adopting the University color as the name for that paper—*The Maroon*—the publishers made a contribution which has come down to the publications of the present day. The first appearance of the tri-weekly took place on May 15, 1895, and its last on March 20, 1896. The third endeavor was made in

the spring of 1900, when an attractive newspaper called The Daily Maroon was published from May 7th to 9th; suspended by the Faculty Board of Student Organizations; resumed publication May 21st; and discontinued June 19th.

During that spring most of the men who have shared in establishing The Daily Maroon of today were in college, and the present managing editor and one of the associate editors were appointees on the reportorial staff of the attempted publication. Consequently the experiences in connection with that endeavor have proved to be valuable lessons. The paper, edited and owned by Earl D. Howard, '02, was so popular that the universality of the demand for a daily was emphasized. The temporary suspension, justified because the editors were duped into printing a supposed scandal, has fixed for University of Chicago student-publishers the principle which assures daily loyalty to the best interests of their Alma Mater.

All three of the attempts enforced the vital point that to live the daily must be thoroughly organized on a business basis and as a student activity.

The immediate movement which has resulted in The Daily Maroon, now established, originated during the fall quarter of 1901. At that time Herbert E. Fleming, '02, University correspondent for one of the city papers, and managing editor of the University Weekly for that quarter, proposed to Byron G. Moon, business manager and owner of The Weekly that some plan be devised for developing The Weekly into a daily newspaper and a monthly literary magazine. They prepared separate documents containing suggestions and together submitted them to President Harper. Both stated that some scheme of business management which would insure stability was the imperative requirement. The managing editor suggested official University business management, such as is carried out successfully in student athletics. The business manager proposed that the University grant a subsidy.

These proposals were sent by the President to the Board of Student Organizations. A thorough faculty discussion followed. Professors who had been editors of student papers at Yale, Harvard and other institutions gave many valuable suggestions. The result of the discussion was a definite expression of the sentiment that the University must never officially subsidize the organ for student opinion nor exercise a censorship over it. The papers were withdrawn and the movement was apparently dropped.

Toward the close of the winter quarter in that year, however, ten men, on invitation from Mr. Fleming, joined in a determination to undertake the financial and editorial responsibility for publishing a daily newspaper during the next college year provided the student-body would give them authority to do so. These men were: Herbert E. Fleming, '02; Robert L. Henry, Jr., '02; Charles W. Collins, '03; Walker G. McLaury, '03; Harry W. Ford, '04; Oliver B. Wyman, '04; Frank McNair, '03; Francis F. Tische, '03; John F. Adams, Medic; Adelbert T. Stewart, '04.

They posted notices calling a mass meeting to be held May 15, "for the organization of a new student activity." The object of the proposed mass meeting was explained to the Seniors by Mr. Fleming, the class president, and the '02's were the first to go on record for the project. They unanimously adopted a resolution to attend the mass meeting as a class. The notice aroused considerable curiosity as the day for the meeting was approached.

In the meantime Mr. Moon had been working individually on plans. He had associated with himself Platt M. Conrad, '03, and Julian L. Brode, '05, in a stock company organized for the purpose of expanding The Weekly into a daily and monthly. Hence there were two movements on foot simultaneously but without avowed antagonism.

From time to time, President Harper had shown great interest in suggestions for a daily. He had promised to attend the mass meeting and had been announced as one of the speakers. On the day before the meeting he invited Mr. Fleming and Mr. Moon to his office and pointed out the evident advantages of combination.

The obstacle to be overcome lay in the fact that the ownership of The Weekly was vested in Mr. Moon, who had a considerable sum of capital



involved. In the early days of the University, it had been found advisable to permit the system of private ownership for *The Weekly*. The ten men working for the establishment of a daily held that the student body as a whole should own its publications; and they were unwilling to buy *The Weekly*. But it was known to them that for some time Mayo Fesler, Secretary of the Alumni Association, had thought of proposing Alumni responsibility for a daily. He was appealed to as the man holding the key to the situation. Mr. Fesler expressed the belief that the Alumni Association would purchase *The Weekly* from Mr. Moon.

The mass meeting was held the next day, May 15, as announced. The students filled Kent theatre to the doors. They adopted a resolution offered by Allan Burns, the cheer leader. By this resolution, the student-body requested the Alumni Association to purchase *The Weekly*; gave the ten men who had called the meeting and Roy D. Keehn, '02, and Eli P. Gale, '03, whose names had been added to the list, authority to become the board of editors for the publications during one year and to select their successors on the merit basis; and recommended that the Alumni Association name Mr. Moon as business manager.

This plan did not meet with favor among the Alumni, but its tentative consideration served as the means for progress in the movement. On Alumni Day, a Committee of Fifteen was appointed by the Association to consider the plan. Toward the end of the summer quarter, after many meetings, this committee was about to send out to the Alumni membership an adverse recommendation. Mr. Moon thereupon withdrew his proposition to the Association and made a generous offer to the board of editors; in this proposal he assumed the risk of regaining his invested capital from possible net profits to be earned by the proposed publications during the first two years.

On July 31, with Henry Gale, '96, of the Alumni committee acting as advisor, Mr. Moon and Mr. Fleming, representing the editors, framed and signed an agreement which is the working basis for *The Daily Maroon* and *The Monthly Maroon*. This provides that the publications are the property of the student-body, held in trust by the combined board of editors and the business manager. The financial responsibility is equally divided between the business manager and the board. The agreement provides explicitly that future boards of editors shall be selected on the merit basis, after competition open to all students in the University. This board through an auditing committee, has access to the books; and elects the business manager, the retiring business manager nominating. With the execution of this agreement *The Daily Maroon* and *The Monthly Maroon* are self-supporting student activities.

The first election was held and a general plan of editorial organization adopted at a meeting of the board June 13. Mr. Keehn and Mr. Collins were elected executive editors for *The Monthly*, severing editorial connection with *The Daily*. The first executive editors elected for *The Daily Maroon* were: Herbert E. Fleming, managing editor; Harry W. Ford, news editor; Eli P. Gale, athletic editor. It was provided that the other members should be associate editors. The first seven associate editors were: Robert L. Henry, Jr., Walker G. McLaury, Oliver B. Wyman, Frank McNair, Francis F. Tische, Adelbert T. Stewart and John F. Adams.

In September Mr. Ford resigned to accept a professional editorial position. Mr. Wyman was elected news editor and Frank R. Adams, '04, was elected to the board as associate editor. Mr. Gale resigned as athletic editor but continued as associate editor. Mr. Henry was elected athletic editor. Mr. John F. Adams resigned and Austin A. Hayden, '02, and a Junior at Rush Medical College, was elected as associate editor to fill the vacancy. As authorized in the mass meeting, the board provided for representing the women students. Miss Cornelia S. Smith, '03, and Miss Julia M. Hobbs, '03, were elected as the first women editors. During the year several changes have taken place in the personnel of the board. At the opening of the winter quarter, to fill vacancies caused by the resignation of Mr. McLaury and Miss Hobbs, Walter L. Gregory, '05, was elected an associate editor and Miss Agnes Wayman, '03, to be one of the women editors.

Volume I, Number 1 of *The Daily Maroon* came from the press-room in the new building of The University of Chicago Press at 4 o'clock October 1st. The type-setting and printing have been done at The University Press all year. Until March 1, a force of twelve compositors on the fourth floor was ready to drop all other work and set type for *The Daily Maroon*. This spring a linotype and an additional printing press have been added to the equipment of The Press to facilitate publishing the paper. From the first issue the typographical appearance of the paper has attracted very favorable attention. In fact *The Daily Maroon* has been printed in much better than newspaper style. The

arrangements between The Maroon and The University Press are on a strictly business basis; and this fine printing has made the expense of publishing The Daily Maroon greater than that of any university students' newspaper in America. The University has given The Maroon, as a student enterprise, an office at Room 7 on the main floor of the Press building; and this has greatly facilitated editorial work. The University has patronized the paper as an advertiser at regular rates; but has not exercised a censorship over it either directly or indirectly.

The plan in editorial management has been to adapt the system of metropolitan dailies as far as possible to the conditions in the University field. The general principle has been to have as large a number of workers as possible with a minute division of labor every day. This is urgent because in issuing an afternoon paper the editors have found that all other considerations must give way to the necessity of rushing the copy up stairs. The news editor makes the assignments for general university newsgathering and edits manuscript; the athletic editor does the same for his field and writes editorialized critiques on the athletic situation; the associate editors divide the work of copy-reading—that is, editing manuscript—writing editorials, and conducting departments. The managing editor's duty to co-ordinate these efforts.

The special departments have served to give variety to the paper. The "Gargoylettes," an editorial page section containing a daily grist of jokes, has attracted a large part of the Maroon's constituency and compares favorably with the best humorous column in the city papers. Mr. Adams has edited this department and contributed the larger part of the "Gargoylettes." Mr. Tische has edited "The News From the Universities," a department which has kept Chicago students in touch with American college life. He has also done the proofreading. Mr. Hayden has edited "The Rush Medic Notes," sending news from the West Side so toned as to aid in the incorporation of Rush Medical College student life into that of the University. Mr. Gregory, besides editing manuscript has directed the make-up. Associate Editors Gale, Stewart and McNair have written editorials and edited copy. Miss Smith has been the Society Editor and Miss Wayman has edited the Women's athletic news. The Majors and Minors and Punts from the Bleachers, departments in The Weekly, have been kept up in The Daily.

The members of the first board have united in an endeavor to lay a firm foundation for building up The Daily Maroon as an institution. To this end they have held weekly board meetings Tuesday afternoons. At these councils each member reports criticisms he has heard from subscribers and makes suggestions. The board's actions on all questions of policy in reference to news and editorials are binding on the executive editors. In order that future boards may have whatever permanent benefit these discussions afford, a book of records is kept. Francis F. Tische was elected secretary.

Competition for membership on the staff of reporters and the board of editors began with the first day of newsgathering. To increase the interest in this competition the editorial board invented the Maroon star, a small five-pointed button finished in maroon enamel with gold border and backing. The rule adopted is that any student making the staff of reporters may wear the star during his term as a reporter; and that a reporter winning a place on the board may keep his star. It is planned to have an annual social affair for those who have the badge. During the autumn quarter there were twenty candidates whom the editors call Hustlers working to win the star. The staff for each quarter is to be comprised of twelve reporters, at least two of whom shall be women students. Those who won places on the first staff are named in the list at the head of this article. Their stars were formally presented at a Maroon Smoker, held in the Chi Psi Lodge January 10, the first Saturday in the winter quarter. At that time the upper class men on the staff made speeches declaring their determination to continue in the work so that The Daily Maroon shall live.

The business manager and his assistants have done effective service. They have found the business men in a well-worked advertising field appreciative of The Daily Maroon as a medium for reaching the students in the University of Chicago world. "The Maroon Daily World" was a name proposed for the journal of today at the time of the sanctioning mass meeting. On further consideration, however, the editors and business manager concluded that they had no fear of the name developed in the experiments of the past. As the paper has gone on in its growth toward the completion of Volume I they have often expressed the conviction that The Daily Maroon will continue to be "Published Afternoons by the Students of the University of Chicago During the Four Quarters of the University year," as long as there are University days and University years.



The Monthly Maroon



ROY D. KEEHN Editor-in-Chief
CHARLES W. COLLINS Associate Editor

Assistant Editors

DONALD KENNICOTT CHARLES A. KENT
FRANK ADAMS DAVID A. ROBERTSON



RESOLUTIONS giving a committee of thirteen men, chosen for experience in editorial work, authority to proceed with the organization of a daily newspaper and a monthly literary magazine, and to conduct the editorial work of these publications for one year, were passed before the student body, assembled in mass meeting May 15, 1902. The two publications were to be under the same business management, Byron G. Moon, business manager of the University of Chicago Weekly, being entrusted with that function. The papers were to supplant the Weekly, of which they were the logical outgrowth.

A meeting of the joint editorial board was held June 13, 1902, for the purpose of organization and election of officers. Roy D. Keehn, '02, was elected editor-in-chief and Charles W. Collins, '03, associate editor of the magazine. These two men were given authority by the other members of the committee, who preferred to work on the Daily, power to provide for the editorial management of the paper, and to appoint a staff of assistant editors, to be chosen on a merit basis. The two editors began work on their

first issue, which was to appear in the first week of November, as soon as college opened in the fall. After a long discussion it was decided to call the magazine *The Monthly Maroon*, in view of its close connection with the *Daily*, which had already been baptized *The Daily Maroon*.

The first issue, for November, containing sixty-three pages of reading matter, was a decided success and was welcomed heartily by students and faculty. The exchange editors of other college journals waxed almost poetic in gratulatory comments.

An editorial policy of interest and vivacity combined with literary merit could be read between the lines of the first issue, and has been maintained through the later issues, each of which has been equal or superior to the initial number. As a consequence of this policy the expositions and literary criticisms which make most college monthlies a joy for the pundit, a thing of awe to the frivolous undergrad and a target for the jokes of the comic paper, have been few in number, while clever fiction and breezy articles of timely interest have taken the leading part. In make-up the *Monthly* has followed the models set by such magazines as *Ainslee's*, *McClure's*, and the *Smart Set*. No cuts were used in the first number, but in the December issue the policy of illustrating the leading article with a frontispiece and several half-tones was instituted and has been maintained. A distinct departure from the beaten paths of college literary journals was made in the January issue, when a short story in French was printed. The wide interest shown by the student body in the study of French suggested the idea to the editors, and by the help of Professor Maxime Ingres, a number of sketches in French, by student-authors, of genuine literary merit were secured. This feature of the magazine will be continued through the year. A new cover design has been used each month, the editors planning to get out as attractive a magazine as possible. The artists who designed the covers for the first four numbers are: Donald Kennicott, November; Strong Vincent Norton, December; Jane Walker, January; Benjamin Cohen, February.

After the January issue the appointment of Donald Kennicott, '03; Frank Adams, '04; Charles A. Kent and David A. Robertson, '02, to the rank of assistant editors, was announced by the editor-in-chief and associate editor. The choice was made upon the merits of contributions to the first three numbers. This election does not complete the staff of assistant editors, and other candidates may be appointed as their ability is demonstrated.

An alumni department is an important feature of the magazine. Until the Alumni Association is able to edit a magazine devoted solely to alumni news and interest *The Monthly Maroon* will serve as its official organ. Each issue contains from eight to ten pages of reading matter of interest to alumni, following the literary section of the magazine. Edward G. Woods acts as alumni editor.

A list of contributors to the first four numbers of the magazine follows: Charles W. Collins, Donald Kennicott, Frank Adams, Susan Grant, Benjamin Nicholson, Laura Bliss Lane, Charles A. Kent, Edith Brownell, Edward G. Woods, David A. Robertson, Maurice C. Lipman, William Chambers Meyers, Frederick Dennison Bramhall, Charles A. Huston, Ethel Claire Randall, Margaret E. Burton, Bennett Epstein, Rae Baldwin, Jefferson D. Blything, Marie G. Ortmyer, Mary Mills, Robert Stinson Starbird, Strong Vincent Norton, William W. Sheppard, Theodore B. Hinckley, Eugene Kline, Mary Ella Robinson and Genevieve Tomlinson; for the alumni: Theodore M. Hammond, '85; Eugene Parsons '83.

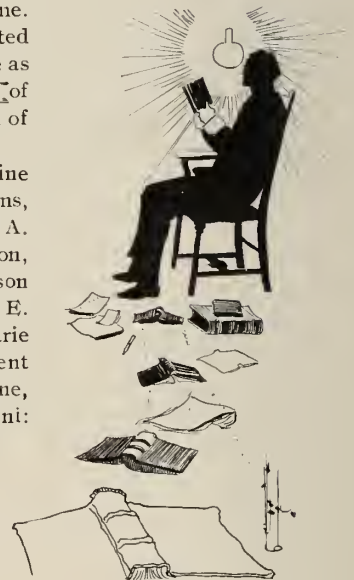

THE UNIVERSITY



MEDICS.

Class of 1903



Officers

JOHN BUSBY URV	President
DON HENRY PALMER	First Vice President
JOHN EMERSON DERBYSHIRE	Second Vice President
OLIVER ALLEN MCINTOSH	Third Vice President
FLOYD MCKENNAN BALDWIN	Recording Secretary
JOHN WILLIAM DREYER	Corresponding Secretary
WILLIAM ROBERT CALDERWOOD	Treasurer
HARRY ANTHONY KEENAN	Sergeant-at-Arms
JAMES BRYSON ROBB	Valedictorian
CHARLES BRADEN DAVIS	Essayist
CLINTON ELBERT SPICER	Historian
CHARLES EDMUND SCULLIN	Prophet
GEO. MINOR ANDERSON	Poet
OTILLIE OLGA ZELEZNY	Chorister
LLOYD E. NEWCOMER	Chaplain



Class of 1904



Officers

MARTIN SHERMAN DON DANVILLE	President
EDWARD JOHN BUCKLEY	Vice President
HARLEY ROSS COLVER	Secretary
LOCKE HOUGHTON CARPENTER	Treasurer
JOHN HOWARD MCCLURE }	Sergeants-at-Arms
CHARLES W. ERWIN }	





Class of 1905



Officers

MR. EVERETT E. PADGETT	President
MR. RAYMOND S. BROWN	Vice President
MR. LOUIS N. TATE	Secretary
MR. JOHN J. KLICK	Treasurer

Social Committee

MR. ALFRED S. OLIVER, Chairman	
Mr. Newman L. Fitzhenry	Miss Bonnie Little
Mr. Raymond S. Brown	Miss Leda Stacy

Reporting Committee

MR. NEWMAN L. FITZHENRY, Chairman	
Mr. Robert H. Goheen	Mr. Harry G. Willard



THE '05 Class of Rush Medical College stands apart from any former class in that they were the first students to take their Freshman Course at the University of Chicago. Their arrival on the Campus marked a new era in the affairs of Rush Medical College. It was like starting a new school, and it fell to the lot of the "'05's'" to set the precedent for the forthcoming students of this new school—the Medical Department of the University of Chicago. Thus far they have shown themselves amply capable of the task.

Early in the Autumn Quarter, 1901, the class assembled in one of the laboratories; the men perched themselves in the windows, on the desks and tables, or any other article of furniture handy, and proceeded to effect a class organization. Each man was ignorant of the other's abilities, so the class cast about to select the best looking man for President. Mr. Sidney Klein was elected (apologies to the class). Mr. Joseph L. Baer was elected Vice President, and Mr. Charles Freytag, Secretary. Before the meeting adjourned a rumor spread through the assembly that the Sophomores, who had learned their tricks at Rush, were lined up in the hall ready to devour or otherwise annihilate this infant organization. A whispered consultation was held, and although some advocated escaping by means of the fire escape, it was finally decided to brave the storm. At a given signal the door was thrown open—and then the '05's "got busy." Hats, canes, coats, collars and neckties soon occupied the upper strata of the atmosphere in the hallway, while below a surging mass of humanity moved slowly but surely toward the steps, and down and out into Hull Court. The Sophs went first but unwillingly. The Naughty '05's had won their first victory.

At the end of the year the class was probably the best organized Freshman Class Rush had ever had. Too much cannot be said of President Klein for his untiring efforts in raising the standard of the class to such a high grade of excellence. Nearly every man returned this year. The class has raised a hospital fund for the benefit of any of its members who may be confined in the hospitals. Thus a strong bond of brotherhood exists throughout the class, and up to the present time the class bids fair to be one of the strongest Rush ever turned out.



Class of 1906



Officers

CLAUDE V. RUSSELL President
 WALTER W. HAMBURGER Vice President
 LLOYD C. AYERS Secretary and Treasurer

Medic Councilors



First Year

Orville L. Adams Fred F. Stocking
 James F. Churchill Harry R. Beery
 John X. Sundwall Walter W. Hamburger

Second Year

LEE OSBORNE SCOTT, Chairman
 Sidney Klein Everett E. Padgett
 Robert C. Menzies William H. Schwingel
 Raymond S. Brown

Third Year

Charles Hicks Gephart
 Michael J. O'Hern George Gilbert Davis

Fourth Year

Philip Arthur Reppert
 Edward Frederick Law
 C. Hugh McKenna

Nu Sigma Nu

Founded in 1882



Roll of Chapters

- Alpha . University of Michigan
- Beta . Detroit College of Medicine
- Gamma . Medico-Chirurgical College
- Delta . Western Pennsylvania Medical College
- Epsilon . University of Minnesota
- Zeta . Medical Department of Northwestern University
- Eta . University of Illinois
- Theta . University of Cincinnati
- Iota . Columbia University
- Kappa . Rush Medical College and University of Chicago
- Lambda . University of Pennsylvania
- Mu . University of Syracuse
- Nu . University of Southern California
- Xi . University of the City of New York
- Omicron . Union University
- Alpha Kappa Phi . Washington University
- Rho . Jefferson Medical College
- Sigma . Western Reserve University
- Tau . Cornell University
- Upsilon . Cooper Medical College
- Phi . University of California
- Chi . University of Toronto

Nu Sigma Nu



THE KAPPA CHAPTER

Established in 1893



Fratres in Universitate

C. B. Davis		H. A. Rheinhard
C. F. Siefert		G. W. Bauder
H. L. Howell	J. F. Duane	H. J. Polkey
R. E. Rugh	E. B. Bradley	F. B. Moorehead
E. E. Irons	T. B. Smith	G. B. Smith
A. L. Hoyne		Bayard Holmes, Jr.
R. T. Vaughan		R. W. Bliss
	J. G. Hayden	
	Kellogg Speed	
	J. H. P. Gauss	
R. C. Brown	G. G. Davis	H. P. Kirtley
W. E. Post	E. V. DePew	R. H. Goheen
R. O. Scott	L. A. Beaton	A. B. McNab
E. B. Stewart	H. B. Murdock	A. H. Curtis
C. D. Dore	J. C. Hill	J. Hunter
D. M. Schoemaker	G. E. Goodrich	R. Wellington

Colors: GARNET AND WHITE

Phi Rho Sigma

Founded in 1890



Roll of Chapters

Alpha	Medical Department of Northwestern University
Beta	Medical Department of University of Illinois
Gamma	Rush Medical College and University of Chicago
Delta	University of Southern California
Epsilon	Detroit College of Medicine
Zeta	University of Michigan
Eta	Creighton Medical College
Theta	Hamlin Medical College
Iota	Medical Department of University of Nebraska
Kappa	Western Reserve University
Lambda	Medico-Chirurgical College
Mu	Iowa State University
Nu	Harvard University
Xi	Johns Hopkins University

Phi Rho Sigma



THE GAMMA CHAPTER

Established 1893



Fratres in Universitate

R. R. Burt	G. S. Chapin
F. R. Clapp	G. A. Darmer
C. F. Eikenbary	W. A. Gordon
C. W. Gorr	J. B. Jackson
F. D. John	F. K. Koltis
J. W. Marchildon	D. H. Palmer
W. G. Reeder	P. A. Reppert
B. H. Roark	E. J. Rowan
C. H. Taylor	R. S. Allison
H. A. Childs	
T. J. Clutter	H. J. Davis
M. S. Dondanville	C. E. Traunfelter
F. M. Lowe	G. W. Mosher
M. J. O'Hern	W. E. Showers
G. C. Smith	G. Steeley
W. H. Witherstine	J. F. Adams
J. D. Bartlett	A. F. Barnett
W. H. Hays	R. L. Sensenich
H. R. Beery	J. F. Churchill
H. B. Blakey	
E. W. Miller	

Colors: MAROON AND OLD GOLD





Alpha Kappa Kappa



Founded in 1888



Roll of Chapters

Alpha	Dartmouth College, Hanover
Gamma	Tufts College, Boston
Delta	University of Vermont, Burlington
Zeta	Long Island Hospital, Brooklyn
Theta	Bowdoin College, Brunswick
Psi	University of Minnesota, Minneapolis
Beta	Physicians and Surgeons, San Francisco
Sigma	University of California, San Francisco
Eta	Physicians and Surgeons, Chicago
Iota	University of Syracuse, Syracuse
Epsilon	Jefferson Medical College, Philadelphia
Kappa	Milwaukee Medical College, Milwaukee
Lambda	Cornell College, New York City
Mu	University of Pennsylvania, Philadelphia
Nu	Rush Medical College, Chicago
Xi	Northwestern University, Chicago
Omicron	Miami Medical College, Cincinnati
Pi	Ohio Medical University, Columbus
Rho	Drake and Denver University, Denver
Upsilon	University of Oregon, Portland
Phi	Vanderbilt University, Nashville
Chi	University of Tennessee, Nashville
Omega	University of Nashville, Nashville

Alpha Kappa Kappa



THE NU CHAPTER
Established April 27, 1901



Fratres in Universitate

William LaFayette Freeman
 Claude George Dickey
 Ora Frank Parish
 Kirk Shawgo
 John Charles Bridgmann
 Floyd McKennan Baldwin
 Harry Jacob Wertman

Roy Graham*
 Ernest Tibbetts Manning
 Orville Harry Brown
 Lucius Marchand VanDruff
 Orville Lewis Adams
 Erestus Talbot Hanley
 Hazen Lorenzo Avery

Robert Clarence Shanklin
 Noble Sproat Heaney
 Ulises Marchial Sanabria
 Galen Addis Fox
 Spencer Stoddard Howe
 Claude Bernard Lewis
 Frank Tuthill Potts

Francis Edward Dent
 William Bernhardt Fehring
 John Walter Huston
 Walter Dederic Fischer
 Leon Alva Baldwin
 Elmer Harvey Ellsworth
 Lloyd Clark Ayres

Harry Crandall Moffett
 Harry Edwin Clay
 Herbert Arthur Breyfogle
 Ausby Lyman Lowe
 Harry Cullen Kariher
 James Gibson Omelvena
 Thomas Redmond

*Deceased

Colors: WHITE AND GREEN



Phi Beta Pi

Founded at University of Western Pennsylvania, 1891



Roll of Chapters

Alpha	University of Western Pennsylvania
Beta	University of Michigan
Gamma	Sterling Medical College
Delta	Rush Medical College
Epsilon	McGill University
Zeta	Baltimore College of Physicians and Surgeons
Eta	Jefferson Medical College
Theta	Northwestern University Medical School
Iota	University of Illinois

Phi Beta Pi



THE DELTA CHAPTER

Established in 1901



Fratres at Rush

Henry Otto Bruggeman
Charles Laurentine O'Brien
Harry Oscar Delaney
Jesse Howard Briggs
Walter Bernhard Schouchow
Milo Goss Sloo
Edward Pane Fick
John Dill Schinnick
Thomas James Mullany
Robert Burroughs Fields
Charles Henry McDonald
George Henry Scheer, B. S.
Lloyd Emerson Matter
Edward Day Taylor
Carroll Lawrence Storey
Walter Bayard Huey
Maurice LaBlott
Henry Isham Flanders
Roy Latham Watson
Roy Seymour Watson
James Atwood Mackintosh
Albert Andrew Weber
Christian Ludwig Neubert
John Francis Lewis
Edward Warr Banker

Fratres at Chicago

Richard J. Gleysteen
Charles Newton Allison
Claude Vernard Russell
Walter Wile Hamburger
Alfred Ransom Autrey

Colors: GREEN AND WHITE



Alpha Omega Alpha

(Honorary Medical Fraternity)



Roll of Chapters

Illinois Alpha	College of Physicians and Surgeons
Illinois Beta	Rush Medical College
Illinois Gamma	Northwestern University Medical College
Ohio Alpha	Western Reserve University Medical College
Pennsylvania Alpha	Jefferson Medical College
Pennsylvania Beta	University of Pennsylvania Medical College

Alpha Omega Alpha

Organized August 25, 1902



Honorary Members

Nicholas Senn
James Nevins Hyde
Frank Billings
James B. Herrick
Ludvig Hektoen
Walter S. Haines
Lewellys F. Barker
J. Clarence Webster
Ferdinand C. Hotz

Active Members

Kirk Shawgo, **AKK**
Burchard Hayes Roark, **ΦΚΨ, ΦΡΣ**
Charles B. Davis, **ΒΘΠ, ΝΣΝ**
John D. Scouler, Jr.
James Bryson Robb
Jesse Howard Briggs, **ΦΚΨ, ΦΒΠ**
John William Dreyer
Philip Arthur Reppert, **ΦΡΣ**
Claude Bernard Lewis, **ΣΞ, ΑΚΚ**
Don Henry Palmer, **ΦΡΣ**
Hugh James Polkey, **ΦΒΚ, ΝΣΝ**
Carl Siefert, **ΝΣΝ**
George Alexander Darmer, **ΣΑΕ, ΦΡΣ**
John Charles Bridgman, **ΑΚΚ**
Milo G. Sloo, **ΦΒΠ**
William L. Freeman, **ΑΚΚ**
John Busby Ury
G. Hugh McKenna, **ΣΧ**
Gayfree Ellison
Ralph Elliott Rugh, **ΝΣΝ**

The Ground Hog



By *Heinrich Heinz*
Illustrated by *C. D. Givesome*



The ground hog staid
Comes out of the shade
Of his lair in the cold, cold earth;
He looks in the sky
No sun is nigh,
With a smile he gives vent to his mirth.

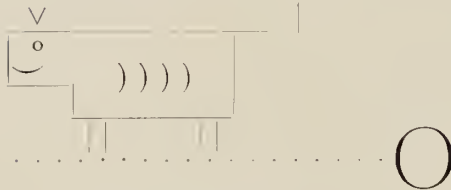

He changes his gaze
To a look of amaze,
And disgust his features streaks,
For the sunlight crowds
Through the heavy clouds,
So he sleeps for another six weeks.



—*Daily Maroon*

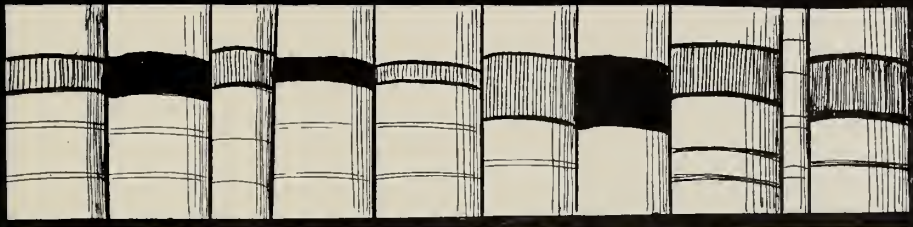

LAW

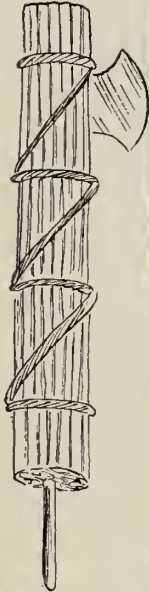

U^{of} C

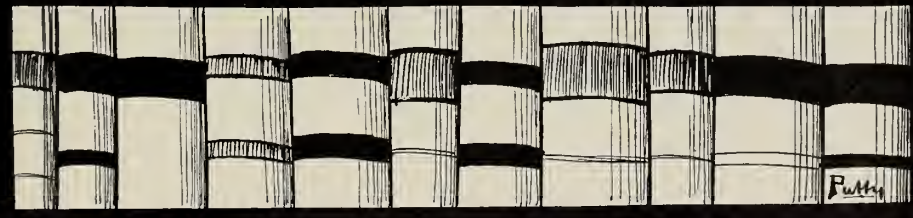

Putt



THE NEW LAW BUILDING

The Law School



THE Law School of the University of Chicago is a member of the Association of American Law Schools and has a high standard of requirements for admission and graduation. It is essentially a graduate Law School, an academic degree being required of each candidate for the degree of J.D. (*Juris Doctor*), while the degree of LL.B. is to be conferred upon those who are not college graduates but have credits amounting to a required standing. The course of study pursued under the "Case System" is divided into three years of work. There is a prescribed course for the first year, while the student may have some choice in the arrangement of his work during the second and third years; but must at all times carry three majors of work, which means that he must have from twelve to fifteen hours of class work each week.

At present the Law School is occupying quarters in the Press Building, and although these quarters are occupied only temporarily, they provide ample facilities for the present needs. Eighteen thousand volumes have already been purchased for the Law Library. A new building is being erected for the exclusive use of the Law School, at a cost of two hundred and eighty thousand dollars. The plans provide for a gray stone building, after the English Gothic style, to be located in the main quadrangle of the

University, and connected by covered passages with the main library of the University and with the building of the historical departments. The basement of the building will contain smoking and conversation rooms, toilet rooms and lockers. On the first floor there will be two large lecture rooms, capable of seating one hundred and fifty men each, and a number of smaller lecture rooms, class rooms, offices, etc. The library stack room will be on the second floor, with space for one hundred and twenty-five thousand volumes; and here also will be desks and work rooms for the professors, and rooms for the administration of the library. On the floor above will be a large reading hall, one hundred and eighty feet long by fifty feet wide, modeled after the great English Academic Halls, with timbered roof and clerestory windows. This room will furnish wall space for a large number of law books, and will be the general work and assembly room for the law students. On the same floor will be the office of the dean, also a large lecture room seating two hundred and fifty men.





Class Organizations



Senior Class Officers

EARLE H. FLEMING	President
ALDEN RHODES HICKS	Secretary

Junior Class Officers

W. M. KEELY	President
JOHN R. COCHRAN	Vice President
RALPH C. PUTNAM	Secretary-Treasurer

Freshman Class Officers

JAMES M. SHELDON	President
LEON P. LEWIS	Vice President
V. A. McGEORGE	Secretary
J. C. WITT	Treasurer

The President's Visit



ON April 2, 1903, President Roosevelt visited the University of Chicago to receive the degree of L.L. D., which President Harper conferred upon him, and to lay the corner-stone of the new Law School Building. It was the most eventful day in the short history of the Law School, and signally emphasized the prosperity which that department of our University will enjoy in the future.

On President Roosevelt's arrival he was escorted by the convocation procession across the Campus, which was massed with students, who cheered him lustily until he passed into Kent Theatre. Here prayer was offered by the University Chaplain, Charles Richmond Henderson, D.D. A statement by President Harper was made at the conclusion of the prayer. The band then played the "Pleyel's Hymn," as it did on the occasion of President McKinley's receiving his degree from the University.

Dr. Harry Pratt Judson, Dean of the Faculties, made the convocation address. As an authority in political science, Professor Judson spoke on "Leadership in Democracy." He characterized President Roosevelt's leadership as ideal, and concluded by saying it was for that reason he presented President Roosevelt for the degree.

When the ceremony of conferring the degree had been concluded the procession reformed and moved to the site of the new Law School Building. From a staging erected for the speakers near the suspended corner-stone, President Harper read his statement, and Dr. Goodspeed announced the articles which would be placed within the stone. President Roosevelt then delivered a short address, and completed the exercises of the day by laying the stone which had been prepared for the touch of his trowel and maul.

The articles placed in the corner-stone are:

Photograph of President Roosevelt.

Photograph of the founder of the University.

Photograph of the Law Faculty.

Photograph of the building.

The last Annual Register of the University.

The Law School circular of information.

The Law School number of the University Record, October, 1902.

The Law School annual announcements.

First year's list of students in the Law School.

The Chicago daily papers.

Decennial souvenir edition of the University of Chicago Weekly.

Copy of the Daily Maroon of Wednesday, April 1, 1903.

Copy of the Monthly Maroon of March, 1903.



Fraternities

PHI DELTA PHI
DELTA CHI
PHI ALPHA DELTA (Local)

Phi Delta Phi



Founded in 1869



Roll of Chapters

Kent	Law Dept. University of Michigan, Ann Arbor
Benjamin	Law Dept. Illinois Wesleyan University, Bloomington
Booth	Northwestern University Law School, Chicago, Ill.
Story	School of Law, Columbia University, New York City
Cooley	St. Louis Law School, Washington University, St. Louis, Mo.
Pomeroy	Hastings College of the Law, San Francisco, Cal.
Marshall	Law School of Columbian University, Washington, D. C.
Jay	Albany Law School, Union University, Albany, N. Y.
Webster	School of Law, Boston University
Hamilton	Law School of the University of Cincinnati
Gibson	Dept. of Law, University of Pennsylvania, Philadelphia
Choate	Harvard Law School, Cambridge, Mass.
Waite	Yale Law School, New Haven, Conn.
Field	Department of Law, New York University
Conkling	School of Law, Cornell University, Ithaca, N. Y.
Tiedeman	Law Dept. University of Missouri, Columbia, Mo.
Minor	Law Dept. University of Virginia, Charlottesville, Va.
Dillon	Dept. of Law, University of Minnesota, Minneapolis
Daniels	Buffalo Law School, Buffalo, N. Y.
Chase	School of Law, University of Oregon, Portland, Ore.
Harlan	School of Law, University of Wisconsin, Madison, Wis.
Swan	Law Dept. Ohio State University, Columbus, Ohio
McClain	Law Dept. State University of Iowa, Iowa City, Ia.
Lincoln	College of Law, University of Nebraska, Lincoln, Neb.
Osgoode	Law School of Upper Canada, Toronto
Fuller	Chicago College of Law, Lake Forest University, Chicago
Miller	Law Dept. Leland Stanford Jr. University, Palo Alto, Cal.
Green	School of Law, University of Kansas, Lawrence, Kansas
Comstock	College of Law, Syracuse University
Dwight	New York Law School
Foster	Law Dept. University of Indiana, Bloomington, Ind.
Ranney	Western Reserve Law School, Cleveland, Ohio
Langdell	Law Dept. University of Illinois, Champaign, Ill.
Brewer	School of Law, University of Denver
Douglas	Law School of University of Chicago

Phi Delta Phi



STEPHEN A. DOUGLAS CHAPTER

Established April 14, 1903



Fratres in Facultate

Joseph Henry Beale, Jr., A. M., L. L. B.
Floyd R. Mechem, A. M.
Ernst Freund, J. U. D., PH. D.
Julian William Mack, LL. B.
Clarke Butler Whittier, A. B., LL. B.
James Parker Hall, A. B., LL. B.
Charles E. Kremer

Fratres in Universitate

Seniors

Earle H. Fleming
Rowland T. Rogers
Ralph C. Manning

Juniors

W. M. Keeley
W. R. Jayne
Curtis R. Manning
Roy D. Keehn

First Year Class

James M. Sheldon
R. L. Henry, Jr.
Walter A. Lybrand
Edward R. Ferriss
Thaddeus J. Merrill
A. B. Garcelon



Delta Chi

Founded October 12, 1890



Roll of Chapters

Cornell University

New York University

University of Minnesota

University of Michigan

Dickinson College of Law

Northwestern University

Chicago-Kent College of Law

Buffalo Law School

Osgoode Hall-University of Toronto

Syracuse Law School

Union College of Law

University of West Virginia

University of Ohio

New York Law School

University of Chicago

Delta Chi



THE UNIVERSITY OF CHICAGO CHAPTER

Established May 1903



Fratres in Universitate

Orville Elbridge Atwood	Frank Joslyn Baum	
Joseph Walter Bingham	John Robert Cochran	Frederick Dickinson
Sidney Jennings Dillon	George Philip Hambrecht	

Ota Patty Lightfoot
Charles Ralston McMillen
John Carlyle Moore
Henry Williams Stiness
Maurice Wallbrun

Colors: CARDINAL, AND BUFF





A Warning



*So bone, that when thy summons comes to fill
The little yellow books with knowledge,
In that mysterious realm where each shall search
His flunk note on the silent walls of Cobb,
Thou go not like some slavish dig at night,
Scourged to his text-books, but sustained and soothed
By an unfaltering trust, approach thy doom
Like one who wraps the drapery of his cap and gown
About him and lies down to pleasant dreams.*

—Daily Maroon

Phi Alpha Delta



*Established at the University of Chicago
December 3, 1902*



Fratres in Universitate

William George Bopp

Charles Nickerson Cadwell

William Haines Fielding

Alden Rhodes Hicks

William Corbett Healion

William Rudolph Kearcher

Verne Adrian McGeorge

Gustav George Schmitt

John Charles Witt





FRESHMAN-SOPHOMORE "FELICITATIONS"



J.A. Robertson

ATHLETICS



Athletic Representatives



JAMES F. ROYSTER	The Graduate Schools
JAMES W. HOAG	The Divinity Schools
FRANK MCNAIR	The Senior Colleges
PHILIP SUNDERLAND	The Junior Colleges

Coaches

AMOS ALONZO STAGG	Director of Athletics
GEORGE H. GARREY	Assistant Coach, Football
ORVILLE E. ATWOOD	Assistant Coach, Football
TURNER BURTON SMITH	Assistant Coach, Baseball

Athletic Captains 1902-1903

JAMES M. SHELDON	Football
FLOYD E. HARPER	Baseball
JEROME P. MAGEE	Track
J. W. BINGHAM	Tennis
HOWARD J. SLOAN	Golf





A Review of the Season



FOR the University of Chicago the football season of 1902 was second in glory only to that of 1899. In that year we had a championship team. The team of 1902 did not win that honor, but it was a team that gave a great deal of satisfaction to its coaches and supporters. When college opened in the fall it was little suspected what glory was in store for Chicago on the football field. With only six men of the previous year's team back, prospects did not look very bright. The men were: Captain Sheldon, Ellsworth, Lee Maxwell, Jennison, Perkins and Speik. Conrad returned a little later, but in a short time discontinued practice. This was all that was left of the team of 1901, an outlook rather unpromising. It seemed as if it were impossible for Chicago to keep men; as fast as they were developed by Director Stagg they would leave college. It looked as if Chicago would never get on her feet again after the past two disastrous seasons.

Our salvation lay in a very large squad of green but promising Freshmen. We began to feel there was some hope, and that with the material on hand Stagg would build up a team which the year following, or in two years would win the championship. Chicago men hardly dared to hope for success in 1902, the task of rounding into a team of so many new men seemed insurmountable. But as we watched day by day, week by week, everyone saw progress, and with the steady improvement our hopes and expectations rose proportionately.

Still the schedule loomed up in huge proportions. We felt that although our team would be a good one the schedule contained too many games. Knox, Purdue, Northwestern, Illinois, Indiana, Michigan, Wisconsin, looked like a series which would certainly trip up the strongest team, an insurmountable obstacle for our Freshman

aggregation. Wisconsin and Michigan both had had championship teams during the previous year and had defeated us easily. Both had nearly all their men back and were sure to be stronger than before. At a distance they seemed impossible.

Yost, of Michigan, had said that the season would be a great one, as there were five great teams in the West; Michigan, Wisconsin, Northwestern, Illinois and Minnesota. We were not on the list, but four of these teams were on our schedule.

As the season advanced our prospects advanced also and we defeated all but one of our opponents, showing Yost, of Michigan, that despite his choice of the best teams in the West, we were still in the championship class.

Knox we managed to dispose of, 5 to 0. As Knox was a small college, critics put us down very low in the list. Then came the terrible game with Cornell College (Ia.) We won, but the poor exhibition of football shattered many of the aspirations of loyal Maroons. Those "on the inside" were not discouraged, and yet they could hardly keep down a feeling of fear for the following games in the schedule.

Purdue, it was said, had one of the best teams in its history, and fresh from a 40 to 0 victory over DePauw, came to Chicago, confident of winning. The Hoosier rooters were even betting that Chicago would not score. Our 33 to 0 victory was not only a surprise to them, but to us also. Joy spread throughout the Maroon camp and for the first time we dared to raise our heads and proclaim that we were in the championship race.

Northwestern was disposed of, 12 to 0, in spite of Sanford's coaching. Then came Illinois, confident of victory, and fell before our team of "coners" by a score of 6 to 0.

The Michigan game was the only disappointing contest of the season, not only because it was the only game we lost and because the score against us was large, but because we do not think that the score gives a fair comparison of the two teams. It is always disagreeable to make excuses, and we do not complain that we were not fairly beaten, but we were caught at a disadvantage. Mr. Stagg and nearly everyone else attributed the loss of the game to the injury to quarter back Lee Maxwell a few days before the game. This made it necessary for a man not accustomed to the position to play quarter back and to a certain extent the team was disorganized.

The season ended gloriously with our 11 to 0 victory against Wisconsin on Thanksgiving.

One pleasant feature of the season was that our "Little Captain" Jimmie Sheldon was able to play in every game. Several of the men were picked for positions on the all-western team, the most unanimous decisions coming to "Dad" Farr and "Shorty" Ellsworth.



The Football Team
1902



WIGHTMAN
 STAGG (COACH)]
 CATTIN

SCHNUR
 FARR
 BEZDEK

PERKINS
 SPEIK
 L. MAXWELL

TERRY
 SHELDON (CAPT.)
 JENNISON

AHLSWEDE
 ELLSWORTH
 IIVISON

KOEHLER
 R. MAXWELL

GARREY (COACH)

Varsity '02

The Football Team

1902



POSITION	NAME	WEIGHT
Right End	M. L. CATLIN	177
Right Tackle	E. W. FARR	200
Right Guard	R. W. MAXWELL	232
Center	A. C. ELLSWORTH	186
Left Guard	{ H. F. AHLWEDE	196
	{ S. B. TERRY	194
Left Tackle	{ J. P. KOEHLER	188
	{ R. C. TRIPP	196
Left End	F. A. SPEIK	175
Quarter Back	LEE W. MAXWELL	156
Right Half Back	{ G. E. SCHNUR	156
	{ H. BEZDEK	169
	{ C. S. JENNISON	163
Left Half Back	{ J. M. SHELDON	156
	{ G. E. IVISON	173
Full Back	{ E. E. PERKINS	168
	{ S. H. WIGHTMAN	170

Record of Team for 1902

September 21	Lombard	6 .	Chicago	27
September 28	Monmouth	0 .	Chicago	24
October 2	Fort Sheridan	0 .	Chicago	53
October 5	Knox	0 .	Chicago	5
October 8	Cornell College	0 .	Chicago	21
October 11	Purdue	0 .	Chicago	33
October 18	Northwestern	0 .	Chicago	12
October 25	Illinois	0 .	Chicago	6
November 1	Beloit	0 .	Chicago	18
November 8	Indiana	0 .	Chicago	39
November 15	Michigan	21 .	Chicago	0
November 27	Wisconsin	0 .	Chicago	11

Points won Chicago 249 . Opponents 27
 Games won Chicago 11 . Opponents 1

The Scrubs

1902



Left End	{ C. H. HUGHES WRIGHT HATFIELD
Left Guard	{ STAIB NEVILLE
Left Tackle	{ PARRY WALSWORTH
Center	{ HALL BURROWS
Right Guard	{ BUCKLEY FLEMING ERNST
Right Tackle	{ LODGE JONES
Right End	{ MEFFORD H. H. ELLSWORTH
Quarter Back	HITCHCOCK
Left Half Back	{ LINTON HORA
Right Half Back	{ J. HARPER MORRISON
Full Back	{ BEACH OLIVER GRANBERG

"A Plunging
Half Back"



Record of Scrubs, 1902

Sept. 28	Hyde Park	0	Scrubs	5
Oct. 4	South Division	0	Scrubs	5
Oct. 7	Joliet High School	6	Scrubs	17
Oct. 11	Racine	0	Scrubs	23
Oct. 17	Armour Institute	11	Scrubs	0
Oct. 20	Northwestern	5	Scrubs	15
Oct. 25	Culver	10	Scrubs	0

Games played, 7

Won, 5; lost, 2

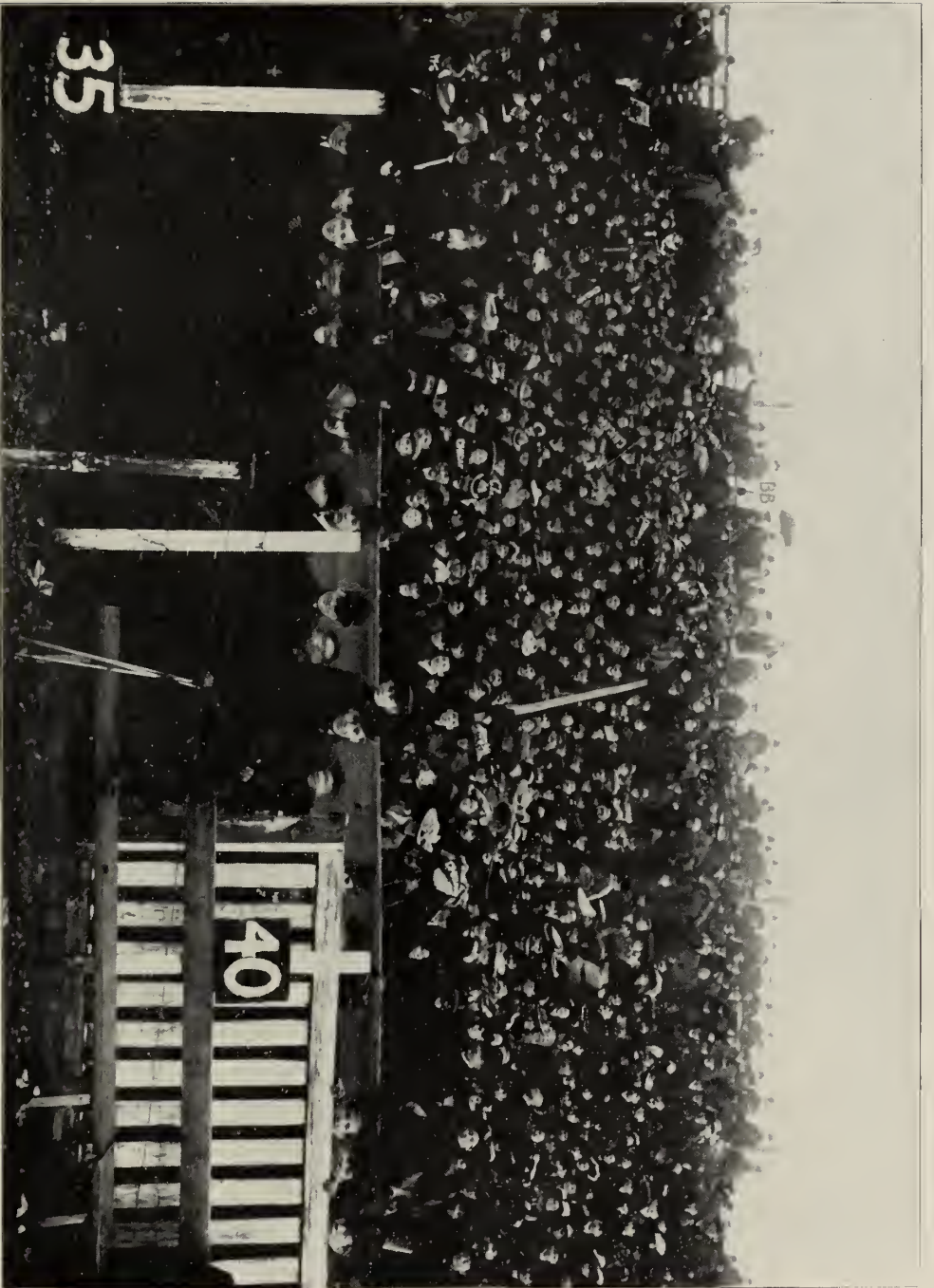

CHICAGO "ROOTERS" SECTION THANKSGIVING DAY, 1902

The Annual Freshman-Sophomore Game

[Monday, November 17, 1902]



Sophomores		Freshmen
FRIEND	Right End	HUGHES
JAMES	Right Tackle	ELLSWORTH
WATERMAN	Right Guard	LODGE
PATRICK	Center	HALL (captain)
GRIDLEY	Left Guard	GALE
BURROWS	Left Tackle	STAIB
JOHNSON	Left End	WRIGHT
HATFIELD	Quarter Back	ANDREWS
BEEBE	Right Half Back	HARPER
MAGEE	Left Half Back	BUCKWALTER MEFFORD
BEACH (captain)	Full Back	

SCORE: Sophomores, 0; Freshmen, 0

Record of Freshman Team



Harvard School	0	Freshmen	0
Illinois Freshmen	6	Freshmen	0

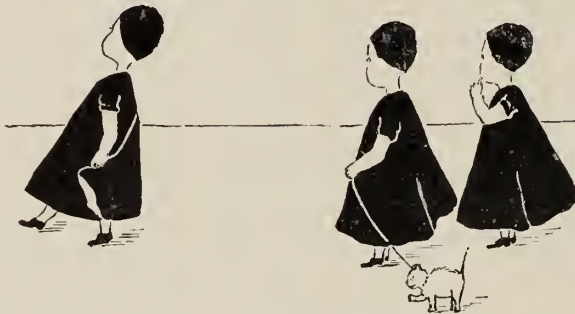

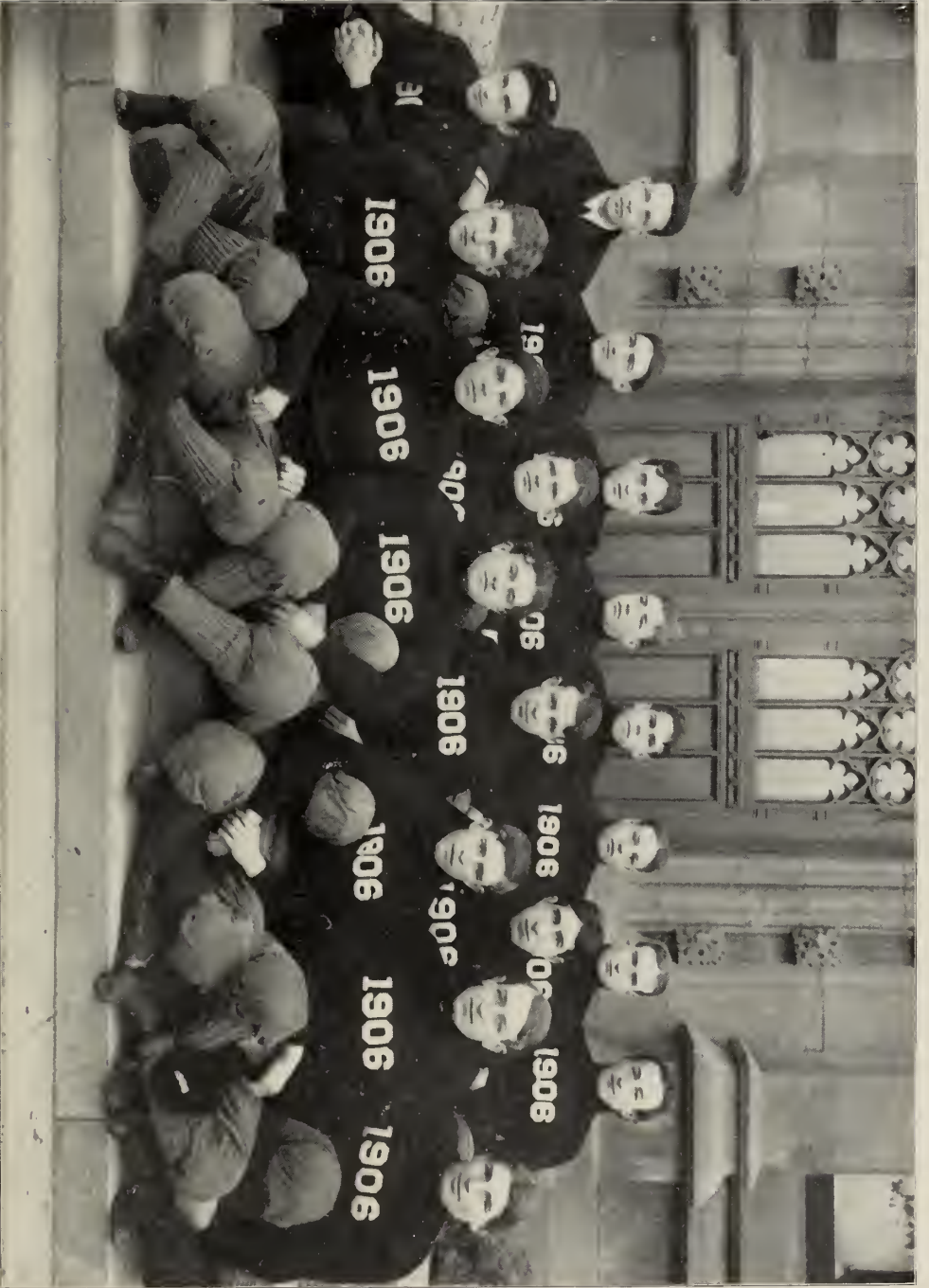

Freshman Football Team



A Review of the Season



THE Western inter-collegiate baseball season of 1902, as has often been the case when incomplete series of games have been scheduled, failed to bring out a team with a clear title to the championship. Chicago, by winning ten out of the eighteen inter-collegiate games played, established a legitimate right to third place in the West, even though Northwestern secured an even break in our series with them—each team winning two games. It is in point of other games won that we can make good our claim over the Evanston School.

Probably the most signal victories won by the team during the whole season were the two over Illinois. "Huffie's" Champaign aggregation, for two seasons previous to 1902, succeeded in taking every game played with the Maroons in baseball. So strenuous, however, were the efforts, and so good were the intentions of our last year's team, that at one stage of the season's record we stood in the lead for the Western championship (barring Wisconsin, whom we had not then played) and with a record of two victories to one defeat with Illinois. Unfortunately for us the two remaining games were scheduled at Champaign, with which town the team could not seemingly familiarize itself, and resulted in victories—for the "Illini." The latter team subsequently made a tour of the Eastern states, winning the games with Princeton and Yale, and only losing to Harvard by one run. The Illinois team certainly deserved, we believe, the title of "Western Champions."

A review of the contests of the season proves that Chicago was equal to the task of

bringing home the scalps of many former victors. Michigan was defeated in the initial game on Marshall Field, 14 to 7. This defeat proved to be the forerunner of two others which the 'Varsity administered to the Maize and Blue. A fourth defeat for our worthy foes was probably prevented by the welcome sign (to them) of "wet grounds." The record of winning the entire Michigan series is one which has not been equaled by any former 'Varsity nine, that of the '97 team being three victories and one defeat against the Wolverines.

Northwestern, after losing the first game in the series to us, captured the second and third. The scores, 3-2 in the first, 2-4 and 0-1 in the second and third, indicate how bitterly the games were contested. The final game in the series was played on Marshall Field on Alumni Day, June 14, before a large assemblage of visitors attendant at the Decennial celebration. Chicago, by decisively winning the game, 11-2, tied the series, but we shall always feel that the last game more than "evened" the two defeats. We suffered unmitigated defeat only at the hands of Wisconsin. The Badgers unkindly took both games of the series from us by the narrowest of margins, 8 to 7 and 5 to 4. The Chicago-Illinois series brought out the largest crowds of the season. The games on our home grounds—two out of the five—were won by the 'Varsity, 6-5 and 3-2, the second victory being recorded only after ten innings of intensely exciting play. Erratic tendencies characterized the work of our men in the games scheduled at Champaign, while the Illini, cheered by its home crowd, showed championship form, and took the three games and the series by rather decisive scores. During the season Chicago crossed bats with Indiana, Purdue and Beloit in single games, and with Oberlin in two contests. Beloit, only, succeeded in defeating the Maroons in any one of these games, and Chicago seemed to have little trouble in humbling the lesser lights of the "Big Nine," a fact which caused much joy among us who had witnessed previous defeats by these "little" colleges. Mr. Stagg arranged no games with representatives other than of Western colleges, and no extensive trips were taken, but the schedule was a difficult one, and the efforts of the team were worthy of our sincerest appreciation.

Chicago Baseball Record for 1902



April 12	Culver	5 .	Chicago	17
April 14	Michigan	7 .	Chicago	14
April 16	Lake Forest	2 .	Chicago	6
April 19	Northwestern at Evanston	2 .	Chicago	3
April 23	Wisconsin	8 .	Chicago	7
April 26	Illinois	5 .	Chicago	6
April 30	Illinois, at Champaign	10 .	Chicago	1
May 3	Illinois	2 .	Chicago	3
May 7	Illinois, at Champaign	7 .	Chicago	3
May 14	Indiana	1 .	Chicago	9
May 16	Purdue, at Lafayette	5 .	Chicago	18
May 17	Illinois, at Champaign	15 .	Chicago	1
May 21	Northwestern	4 .	Chicago	2
May 22	St. Albans	4 .	Chicago	11
May 23	Oberlin, at Oberlin	1 .	Chicago	8
May 24	Michigan, at Ann Arbor	4 .	Chicago	8
May 28	Wisconsin, at Madison	5 .	Chicago	4
May 29	Oberlin	6 .	Chicago	9
June 4	Northwestern, at Evanston	1 .	Chicago	0
June 7	Michigan, at Ann Arbor	7 .	Chicago	8
June 14	Northwestern	2 .	Chicago	11
June 16	Beloit	5 .	Chicago	3

Points made: Chicago, 152; opponents, 108.

Games won: Chicago, 14; opponents, 8.

The Baseball Team
1902



PATRICK ROONEY SUNDERLAND ELLSWORTH SMITH STAGG (COACH)
MERRIFIELD PLACE HARPER (CAPT.) HOWE M'CLAYMENT

Varsity '02

Baseball Team



F. E. HARPER (Captain)		Catcher
A. C. ELLSWORTH	}	
C. R. HOWE		
LEES BALLINGER		Pitchers
P. A. SUNDERLAND		First Base
G. R. MACCLYM-NT		Second Base
W. A. ROONEY		Short Stop
F. W. PATRICK		Third Base
A. W. PLACE		Left Field
H. J. SLOAN		Center Field
R. W. MERRIFIELD	}	
W. E. SMITH		Right Field



Batting and Fielding Averages

Baseball 1902



	Games	At Bat	Hits	Per Cent	Put Outs	Assists	Errors	Per Cent
Place, l. f.	14	48	21	.437	19	2	4	.840
MacClyment, 2nd b.	15	47	13	.276	25	35	13	.822
Ellsworth, p.	12	44	11	.250	7	51	3	.951
Merrifield, r. f.	19	68	17	.235	43	7	8	.862
Harper, c. and Capt.	21	77	18	.234	94	22	8	.935
Rooney, s. s.	20	77	17	.221	29	41	16	.814
Patrick, 3rd b.	21	74	15	.202	30	34	23	.735
Smith, r. f.	20	71	12	.169	28	27	12	.821
Sloan, c. f.	21	82	13	.158	35	3	8	.826
Sunderland, 1st b.	1	88	13	.148	221	19	10	.960
Howe p.	6	18	2	.111	7	19	1	.963
Ballinger, p.	5	17	1	.058	7	23	2	.937

A Pastoral



(By Malcolm Gervaise de St. Trevor)

*How pleasant it is when the sunset glow
Is gilding the west a harvest tone,
In a bark canoe with a hook or so,
To float alone.*

*But when the winter winds are high,
And cut you straight to the bloomin' bone,
And you owe for your board, then it's fierce to try
To float a loan.*

—Daily Maroon

The Reserves



L. W. MAXWELL	Catcher
G. E. GOODRICH	} Pitchers
M. B. PRATT	
W. J. SHERMAN	
R. B. BLAKE	} First Base
O. W. JOHNSON	
A. L. YOUNG	Second Base
M. B. PRATT	Third Base
FOSTER	} Right Field
SCHULZ	
W. K. SMART	} Center Field
O. B. WYMAN	
N. C. ROGERS	Left Field

Baseball Record, Reserves 1902

April 5	Hyde Park	8	Reserves	7
April 12	Hyde Park	3	Reserves	2
April 19	Northwestern, 2d	2	Reserves	3
April 23	Morgan Park	20	Reserves	11
April 24	St. Ignatius College	2	Reserves	10
April 30	Morgan Park	2	Reserves	3
May 3	Armour Institute	8	Reserves	7
May 5	Medics	2	Reserves	3
May 15	St. Ignatius College	2	Reserves	4
May 24	Northwestern, 2d	4	Reserves	7
May 28	Lewis Institute	6	Reserves	4
May 31	Northwestern, 2d	9	Reserves	7
June 4	Armour Institute	1	Reserves	5

Inter-Fraternity Baseball

Alpha Delta Phi	}	Alpha Delta Phi	}	Sigma Chi	}	
Phi Kappa Psi		21-17		8-4		
Beta Theta Pi	}	Sigma Chi	}		}	
Sigma Chi		22-4				
Chi Psi	}	Phi Delta Theta	}	Phi Delta Theta	}	} Phi Delta Theta 24-12
Phi Delta Theta		11-10		15-2		
	}	Phi Gamma Delta	}		}	
Delta Kappa Epsilon		Delta Upsilon		Psi Upsilon		
Delta Upsilon	}	18-16	}	7-6	}	34-1
Psi Upsilon		Psi Upsilon				
Delta Tau Delta	}	17-15	}		}	

Phi Delta Theta won the Banner

TRACK AND FIELD



A Review of the Season



THE track season of 1902 was very successful, and although we did not win the Conference meet at the end, we secured second place; Michigan, whom we had beaten two weeks before in a dual meet, being first.

During the indoor season we had four meets, in which we succeeded in bringing out an abundance of new material from the new freshman class. Blair, Quantrell, Speik, Friend, Cahill and Granberg being the most promising. On Feb. 1, we met the Chicago Y. M. C. A. in our gymnasium and defeated them by a score of 62 to 33, in spite of the fact that we divided the points of Friend, Granberg and Speik, who had been members of the Y. M. C. A. during the previous year.

The first of our two dual meets with Wisconsin on Feb. 15, resulted in a victory for Wisconsin. This meet was one of the most closely contested meets ever held in our gymnasium, and although the score shows Wisconsin winner by a comfortable margin, every event was hotly contested and four records were smashed. Senn and Blair tied the world's record in the 35 yard dash, Fred Moloney made a new world's record in the 40 yard hurdles, Magee broke the western indoor record for the pole-vault, Carpenter, of Wisconsin, broke the indoor record for the two-mile run, and Bredsteen, of Wisconsin, broke the gymnasium record in the mile run.

On March 1, a full team entered the Amateur Athletic Championships at Milwaukee

and easily carried away first honors with 44 points, the team getting second place scoring but half as many.

The return Wisconsin meet held at Madison on March 15 resulted in another defeat for the Maroons, the score this time being $42\frac{1}{2}$ to $25\frac{1}{2}$.

Our first outdoor meet was on April 26, at Philadelphia. Only three men were entered in this meet, Capt. Moloney, Magee, and Blair. These three men were successful in getting one first, two seconds, and one third against the Easterners. In the 100 yard dash Blair and Moloney pushed Duffy of Georgetown to his limit and forced him to equal the world's record of $9\frac{3}{4}$ seconds to win the event. Moloney also took first in the 120 yard hurdles in the excellent time of $15\frac{3}{4}$ seconds, Magee secured second place in the pole-vault by clearing the bar at 11 ft. 5 in.

On May 3, the team held a dual meet with the University of Illinois on Illinois Field and defeated them by a score of 65 to 61. In this meet Magee vaulted 11 ft. 9 in., which broke all inter-collegiate records ever made in competition.

The next week our team won the dual meet with Northwestern at Evanston by a score of 77 to 35. In this meet Chicago won every track event, only allowing Northwestern to win events in the discus, hammer throw, high jump, and broad jump. The day was raw and no astonishing records were made.

On May 17, Chicago won one of the most hotly contested dual meets ever held in the west, by defeating the University of Michigan. Captain Moloney was easily the hero of the meet and captured four firsts, in three of them beating out inter-collegiate point winners. Speik also did good work by getting two firsts, in the discus and hammer throw. Friend won the broad jump by making the longest jump of the season, 22 ft. 8 in.

In the Conference College meet on May 31, we secured second place with 25 points. This was Fred Moloney's last appearance in inter-collegiate meets and he entered it with all of his determination of four years brought to a climax. After taking third place in the 100 yard dash and winning the 220 yard dash and 120 yard hurdles, he strained a tendon and was unable to compete in his other event the 220 yard hurdles, which he had won in the two previous inter-collegiates. But in spite of the fact that he was disabled, Captain Moloney scored more points than any other man in the meet and was awarded the individual championship medal.

The last meet of the year was held on Marshall Field with the University of California on June 7. Our team was handicapped by the absence of its captain, who was still suffering from the injury which he had sustained in the Conference meet, but in spite of this we secured eight out of a possible thirteen firsts.



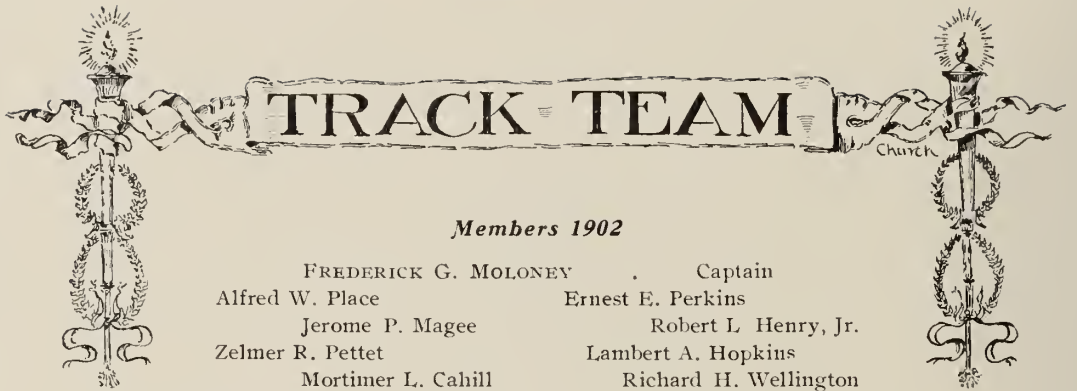

Members 1902

	FREDERICK G. MOLONEY	Captain
Alfred W. Place	Ernest E. Perkins	
Jerome P. Magee	Robert L. Henry, Jr.	
Zelmer R. Pettet	Lambert A. Hopkins	
Mortimer L. Cahill	Richard H. Wellington	
Clyde A. Blair	Hugo Friend	Eli P. Gale
Frederick A. Speik	William R. Jayne	Ernest E. Quantrell
Ernest W. Miller	Forrest G. Smith	William G. Matthews
Hayward D. Warner	Xenophon B. Kalamatiano	Oscar E. Granberg

Individual Track and Field Scores, 1902

	V. M. C. A.	Wisconsin	A. A. U.	Wisconsin	Philadelphia	Illinois	Northwestern	Michigan	Conference	California	A. A. U.	Total
Moloney . . .	8	8	11	5	9	16	13	20	11			101
Blair . . .	3	4	5	5	4	10	10	4	8	15	13	81
Magee . . .	3	5	5	5	3	5	5	1	1	5	5	43
Speik . . .	1					11	11	13			5	41
Henry . . .	5		5			5	5	3		5	3	31
Friend . . .	7	3	1			3	6	6			3	29
Cahill . . .	5					3	5	3		5	0	20
Hopkins . . .						1	0	4	5	5	5	20
Perkins . . .	3	3	1	3		1	3	2				16
Matthews . . .						1	5	3		5	1	15
Pettet . . .	5					3		3			1	12
Gale . . .	5		5									10
Horton . . .		3	3	3								9
Warner . . .	3						5	1				9
Quantrell . . .						3	3	1	1			8
Kalamatiano . . .	3		3					1				7
Senn . . .	2	4										6
Jayne . . .	5											5
Wellington . . .						1	3					4
Miller . . .							1				3	4
Smith . . .		1										1

University of Pennsylvania Games

April 26, 1902

	<i>First</i>	<i>Second</i>	<i>Third</i>	<i>Time</i>
100 Yard	A. Duffy (Georgetown)	{ C A. Blair (C.) F G. Moloney (C.) }	Tied	0:09 $\frac{1}{2}$
120 Hurdles	F. G. Moloney (C)	E. B. Milburn (Y.)	A. B. Sherwood (Penn.)	0:15 $\frac{1}{2}$
Pole Vault	L. H. Gray (Penn.) 11 ft. 8 in.	J. P. Magee (C.) 11 ft 5 in.	D. G. Horton (Princ.)	

Dual Meet with Illinois

At Champaign, May 3, 1902.

	<i>First</i>	<i>Second</i>	<i>Third</i>	<i>Time</i>
100 Yard	Blair (C.)	Moloney (C.)	Ingham (I.)	0:10
120 Hurdles	Moloney (C.)	Freeze (I.)	Ratliffe (I.)	0:15 $\frac{1}{2}$
440 Yard	Cayon (I.)	Pettet (C.)	Lindsay (I.)	0:51 $\frac{2}{3}$
One Mile	Henry (I.)	McCully (I.)	Matthews (C.)	4:38 $\frac{2}{3}$
220 Yard	Blair (C.)	Moloney (C)	Cayon (I)	0:22
Two Mile	Henry (C.)	Ketzel (I.)	Gilkerson (I.)	10:14 $\frac{1}{2}$
880 Yard	Herrick (I.)	Cahill (C.)	Lindsay (I.)	1:59 $\frac{2}{3}$
220 Hurdles	Moloney (C.)	Freeze (I.)	Wellington (C.)	0:24 $\frac{1}{2}$

Field Events

Discus	Speik (C.) 112 ft 5 $\frac{1}{2}$ in.	Rodman (I.) 112 ft. 4 $\frac{1}{4}$ in.	Smith (I.) 108 ft. 6 $\frac{1}{2}$ in.
High Jump	Keator (I.) 5 ft. 7 in.	Quantrell (C.) 5 ft. 6 in.	{ Long Fairweather } (I.) 5 ft. 5 in.
Shot Put	Rothgeb (I.) 39 ft 9 $\frac{1}{2}$ in.	Speik (C.) 39 ft 8 $\frac{1}{2}$ in.	Perkins 38 ft. 11 $\frac{1}{2}$ in
Broad Jump	Thompson (I.) 22 ft. 4 $\frac{1}{2}$ in.	Friend (C) 22 feet 4 $\frac{1}{2}$ in.	Hopkins (C.) 21 ft 6 in.
Hammer Throw	Bear (I.) 119 ft. 8 $\frac{1}{2}$ in.	Speik (C.) 111 ft. 5 $\frac{1}{2}$ in.	Granberg (C.) 96 ft. 10 $\frac{1}{4}$ in.
Pole Vault	Magee 11 ft 9. in.	Black (I.) 10 ft. 3 in.	{ Granberg Miller } 10 ft.

Chicago, 65; Illinois, 61.

Dual Meet with Northwestern

At Evanston, May 9, 1902

	<i>First</i>	<i>Second</i>	<i>Time</i>
100 Yard	Blair (C.)	Moloney (C.)	0:09 $\frac{1}{2}$
220 Yard	Blair (C.)	Scheiner (N.)	0:23 $\frac{2}{3}$
440 Yard	Cahill (C.)	Davis (N.)	0:53 $\frac{1}{2}$
880 Yard	Matthews (C.)	Stahl (N.)	2:08 $\frac{2}{3}$
One Mile	Warner (C.)	Hannier (N.)	4:56 $\frac{2}{3}$
Two Mile	Henry (C.)	Burke (N.)	10:34 $\frac{2}{3}$
120 Hurdles	Moloney (C.)	Friend (C.)	0:16 $\frac{2}{3}$
220 Hurdles	Moloney (C.)	Wellington (C.)	0:26 $\frac{1}{2}$

Field Events

Discus	A. Baird (N.) 112 ft. 5 in.	Speik (C.)
High Jump	Smith (N.) 5 ft. 7 in.	Quantrell (C.) 5 ft. 6 in.
Shot Put	Speik (C.) 39 ft. 7 in.	Perkins (C.)
Broad Jump	Davis (N.) 21 ft. 9 $\frac{1}{2}$ in.	Friend (C.)
Hammer Throw	A. Baird (N.)	Carey (C.)
Pole Vault	Magee, 10 ft 7 in.	Grandberg

Score: Chicago, 77; Northwestern, 65

Dual Meet With Michigan

May 17, 1902

	<i>First</i>	<i>Second</i>	<i>Third</i>	<i>Time</i>
100 Yard	Moloney (C.)	Hahn (M.)	Blair (C.)	0:10 $\frac{1}{5}$
220 Yard	Moloney (C.)	Blair (C.)	Hahn (M.)	0:22
440 Yard	Nufer (M.)	Pettet (C.)	Rebstock (M.)	0:52
880 Yard	Foster (M.)	Cahill (C.)	Harpham (M.)	2:01 $\frac{1}{5}$
One Mile	Perry (M.)	Matthews (C.)	Warner (C.)	4:45 $\frac{2}{5}$
Two Mile	Kellogg (M.)	Henry (C.)	Kalamatiano (C.)	10:31
120 Hurdles	Moloney (C.)	Barrett (M.)	Friend (C.)	0:16
220 Hurdles	Moloney (C.)	Nufer (M.)	Robinson (M.)	0:25 $\frac{2}{5}$

Field Events

Discus	Speik (C.) 108 ft. 4 $\frac{1}{2}$ in.	Hopkins (C.) 104 ft. $\frac{1}{2}$ in.	Perkins (C.) 90 ft. 5 in.
High Jump	Armstrong (M.) 5 ft. 10 $\frac{1}{2}$ in.	E. G. Brewer (M.) 5 ft. 9 $\frac{1}{4}$ in.	Quantrell (C.) 5 ft. 8 $\frac{1}{2}$ in.
Shot Put	Robinson (M.) 39 ft. 7 $\frac{1}{2}$ in.	Speik (C.) 39 ft. 3 $\frac{1}{4}$ in.	Perkins (C.) 39 ft. 1 $\frac{1}{4}$ in.
Broad Jump	Friend (C.) 22 ft. 8 in.	Fishleigh (M.) 22 ft. 4 in.	Hopkins (C.) 22 ft. $\frac{1}{2}$ in.
Hammer Throw	Speik (C.) 113 ft. 11 in.	Reid (M.) 112 ft. 5 in.	C. M. Brewer (M.) 109 ft. 9 $\frac{1}{2}$ in.
Pole Vault	Fishleigh (M.) 11 ft. $\frac{1}{2}$ in.	Udell (M.) 11 ft.	Magee (C.) 11 ft.

Score: Chicago, 65; Michigan, 61

Conference Meet

May 31, 1902

	<i>First</i>	<i>Second</i>	<i>Third</i>	<i>Time</i>
100 Yard	Hahn (M.)	Blair (C.)	Moloney (C.)	0:10
220 Yard	Moloney (C.)	Blair (C.)	Merrill (B.)	0:22 $\frac{1}{5}$
440 Yard	E. Merrill (B.)	Nufer (M.)	Tibbetts (Minn.)	0:50
880 Yard	Breitkreutz (W.)	Foster (M.)	Daniels (W.)	2:00 $\frac{2}{5}$
One Mile	Keachie (W.)	Perry (M.)	Henry (I.)	4:31 $\frac{2}{5}$
Two Mile	Kellogg (M.)	McEacheon (W.)	Ketzel (I.)	10:07
120 Hurdles	Moloney (C.)	Bockman (Minn.)	Saridakis (W.)	0:15 $\frac{2}{5}$
220 Hurdles	Bockman (Minn.)	Nufer (M.)	Merrill (B.)	0:25 $\frac{3}{5}$

Field Events

Discus	Swift (Iowa) 118 ft. 9 in.	Baird (N.) 114 ft. 1 $\frac{1}{2}$ in.	Place (C.) 112 ft. 8 $\frac{1}{2}$ in.
High Jump	Snow and Barrett (M.) tie for first at 5 ft. 9 $\frac{3}{4}$ in.		Quantrell (C.) 5 ft. 9 $\frac{1}{4}$ in.
Shot Put	Kirby (N. D.) 41 ft. 8 $\frac{1}{2}$ in.	Snow (M.) 41 ft. 1 $\frac{1}{8}$ in.	Merrill (B.) 40 ft. 5 $\frac{1}{2}$ in.
Broad Jump	Hopkins (C.) 22 ft. 4 $\frac{1}{2}$ in.	Keator (I.) 22 ft.	Hueffner (W.) 21 ft. 10 $\frac{1}{2}$ in.
Hammer Throw	Bell (Drake) 137 ft. 1 $\frac{3}{4}$ in.	Long (W.) 119 ft. $\frac{1}{2}$ in.	Bear (I.) 119 ft.
Pole Vault	Chapman (Drake) 11 ft. 6 $\frac{1}{2}$ in.	Dvorak (M.) 11 ft. 4 $\frac{1}{2}$ in.	Magee (C.) 11 ft. 4 $\frac{1}{2}$ in.

Summary

	<i>Points</i>		<i>Points</i>
Michigan	36	Beloit	8
Chicago	25	Illinois	6
Wisconsin	19	Iowa	5
Drake	10	Notre Dame	5
Minnesota	9	Northwestern	3

Dual Meet with California

June 7, 1902



	First	Second	Time
100 Yard	Blair (C.)	Senn (C.)	0:10
220 Yard	Blair (C.)	Cadogan (Cal.)	0:22
440 Yard	Blair (C.)	Pettet (C.)	0:54 ³ / ₈
880 Yard	Cahill (C.)	Sewill (Cal.)	2:03 ⁵ / ₈
One Mile	Henry (C.)	Redewill (Cal.)	4:47 ¹ / ₂
Two Mile	Matthews (C.)	Kalamatiano (C.)	10:35 ⁵ / ₈
120 Hurdles	Cheek (Cal.)	Friend (C.)	0:16
220 Hurdles	Cheek (Cal.)	Powell (Cal.)	0:26 ³ / ₈

Field Events

High Jump	Powell (Cal.) 5 ft. 8 ¹ / ₂ in.	{ Quantrell (C.) } Tied at { Cheek (Cal.) } 5 ft. 8 in.
Shot Put	Plaw (Cal.) 41 ft. 7 ³ / ₈ in.	Speik 40 ft. 2 ¹ / ₄ in.
Broad Jump	Hopkins (C.) 21 ft. 11 ¹ / ₂ in.	Hussey (Cal.) 21 ft. 11 ¹ / ₄ in.
Hammer Throw	Plaw (Cal.) 146 ft.	Speik (C.) 100 ft.
Pole Vault	Magee (C.) 11 ft.	Wilcox (Cal.) 10 ft. 6 in.

Score: Chicago, 8; California, 5.
(Only firsts were counted.)

Central Association A. A. U. Championship at Ravenswood

June 21, 1902

	First	Second	Third	Time
100 Yard	Blair (C.)	Smith (1st Reg.)	Merrill (Mil. A. C.)	0:10
220 Yard	Blair (C.)	Smith (1st Reg.)	Pettet (C.)	0:22 ³ / ₈
440 Yard	Merrill (Mil. A. C.)	Smith (1st Reg.)	Halleck (1st Reg.)	0:51 ³ / ₈
880 Yard	T. Webster (1st Reg.)	Uffendel (1st Reg.)	E. Eckersall (1st Reg.)	2:07
One Mile	Holton (Y. M. C. A.)	Henry (C.)	T. Webster (1st Reg.)	4:45 ¹ / ₂
Two Mile	Hall (1st Reg.)	Holton (Y. M. C. A.)	Matthews (C.)	9:46
120 Hurdles	Herbert (1st Reg.)	Friend (C.)	W. Magee (C.)	0:16
220 Hurdles	Herbert (1st Reg.)	Merrill (Mil. A. C.)	Halleck (1st Reg.)	0:22 ³ / ₈

Field Events

Discus	H. Webster (1st Reg.) 112 ft. 8 in.	Speik (C.)	Hopkins (C.)
High Jump	Kaecke (1st Reg.) 5 ft. 10 in.	Clapper (Y. M. C. A.)	Dupee (1st Reg.)
Shot Put	H. Webster (1st Reg.) 39 ft. 3 ⁴ / ₈ in.	Merrill (Milw. A. C.)	Speik (C.)
Broad Jump	Hopkins (C.) 20 ft. 7 ¹ / ₂ in.	Blair (C.) 20 ft. 1 ¹ / ₂ in.	Kaecke (1st Reg.) 20 ft.
Hammer Throw	Merrill (Milw. A. C.) 128 ft. 4 in.	H. Webster (1st Reg.)	Speik (C.) 120 ft. 1 in.
Pole Vault	Magee (C.) 11 ft. 8 in.	Miller (C.)	Booth (Y. M. C. A.)

Summary

	Points		Points
First Regiment	56	Milwaukee Athletic Club	17
University of Chicago	45	Central Y. M. C. A.	13

First Annual Inter-Scholastic Meet

June 7, 1902

	<i>First</i>	<i>Second</i>	<i>Third</i>	<i>Fourth</i>	<i>Time</i>
100 Yard	Longshore (Grin.)	Hennebery (C. Lat.)	Matthews (N. W. A.)	Massie (Galesburg)	0:16 $\frac{3}{4}$
220 Yard	Longshore (Grin.)	Henderson (S. Div.)	Matthews (N. W. A.)	Hodgekin (Grin.)	0:23 $\frac{1}{8}$
440 Yard	Buckwalter (S. D.)	Taylor (Evansston)	Mackay (Eng. High)	Mackay (Eng. High)	c. 56
880 Yard	Kiesel (Grin.)	Johnson (N. Div.)	Barker (Evan.)	Hatch (Oak Park)	2:06 $\frac{1}{4}$
One Mile	Kiesel (Grin.)	Johnson (N. Div.)	McLear (Evan.)	Oliver (M. P.)	4:58 $\frac{3}{8}$
120 Hurdles	Stevenson (C. Lat.)	Helmholz (Milw. Acad.)	Catlin (W. Aurora)	Oliver (M. P.)	0:16 $\frac{3}{8}$
220 Hurdles	Helmholz (Milw. Acad.)	Catlin (W. Aurora)	More (Eldora)	Stromberg (Moline)	0:28 $\frac{3}{8}$

Field Events

Discus	Kline (Amboy) 99 ft. 9 $\frac{1}{2}$ in.	Catlin (W. Aurora) 96 ft. 5 in.	Maxwell (Eng.) 96 ft. 2 $\frac{3}{4}$ in.	Oliver (M. P.) 95 ft. 11 in.
High Jump	Dupee (Lewis) 5 ft. 6 in.	Wilson (Pontiac) 5 ft. 5 in.	Kelley (Goshen) 5 ft. 4 $\frac{1}{2}$ in.	Foskett (Lewis) 5 ft. 4 in.
Shot Put	Maxwell (Eng.) 43 ft. 6 $\frac{1}{2}$ in.	Gale (E. Aurora) 39 ft. 9 in.	Oliver (M. P.) 39 ft. 3 $\frac{1}{2}$ in.	Garnett (S. Div.) 38 ft. 6 $\frac{3}{4}$ in.
Broad Jump	Zimmerman (Lake Forest) 20 ft 11 in	Dickey (S. Div.) 20 ft. 3 in.	Longshore (Grin.) 20 ft. 1 $\frac{1}{2}$ in.	Flanders W. Aurora) 19 ft. 7 in.
Hammer	Parry (Oskaloosa) 137 ft. 7 in.	Bays (Culver) 129 ft. 8 in.	Maxwell (Eng.) 118 ft. $\frac{1}{2}$ in.	McKay (Waukegan) 114 ft. 5 in.
Pole Vault	Hennebery (C. Lat.) 9 ft. 9 in.	Dickey (S. Div.) 9 ft. 8 in.	Oliver (M. P.) 9 ft. 6 in.	Kelley (Goshen) 9 feet.

Four Highest Point Winners: Grinnell, 23; South Division, 15; Chicago Latin, 13; Englewood, 10

Indoor Meets, Chicago vs. Illinois

At Chicago Gymnasium, February 14, 1903

	<i>First</i>	<i>Second</i>	<i>Third</i>	<i>Time or Distance</i>
35 Yard Dash	Blair (C.)	Taylor (C.)	Rothgeb (I.)	0:41 $\frac{1}{2}$
40 Yard High Hurdles	Friend (C.)	Catlin (C.)	Kelley (C.)	0:05 $\frac{3}{8}$
440 Yard Run	Buckwalter (C.)	Durbar (I.)	Wightman (C.)	0:56 $\frac{1}{2}$
One Mile Run	Hall (C.)	McCully (I.)	Henry (I.)	4:36
Two Mile Run	Melin (I.)	Neher (C.)	Gilkerson (I.)	10:17 $\frac{3}{8}$
Shot Put	Maxwell (C.)	Rothgeb (I.)	Speik (C.)	40 ft. 5 in.
880 Yard Run	Cahill (C.)	Jayne (C.)	Dunbar (I.)	2:06 $\frac{3}{8}$
High Jump	Sullivan (C.)	Sheppard (I.) and McLaughlin (I.) tied for second		5 ft. 7 $\frac{3}{8}$ in.
Pole Vault	Miller (C.)	Post (I.)	Sheppard (I.)	10 ft. 4 in.
Relay Race	Chicago	Illinois		3:39 $\frac{3}{8}$

Final Result: Chicago, 60; Illinois, 26

Chicago vs. Wisconsin at Chicago

February 21, 1903.

	<i>First</i>	<i>Second</i>	<i>Time or Dist.</i>
35 Yard Dash	Blair (C)	Poage (W.)	0:04 $\frac{1}{2}$
40 Yard High Hurdles	Friend (C)	Manning (C.)	0:05 $\frac{3}{8}$
440 Yard Run	Taylor (C)	Poage (W.)	0:44 $\frac{3}{8}$
One Mile Run	Post (W.)	Hahn (W.)	4:47 $\frac{3}{8}$
880 Yard Run	Cahill (C.)	Hall (C.)	2:06 $\frac{1}{8}$
Two Mile Run	Hall (C.)	Smith (W.)	10:09 $\frac{3}{8}$
Shot Put	Glynn (W.)	Speik (C.)	38 ft. 10 $\frac{5}{8}$ in.
High Jump	Sullivan (C)	Abbott (W.)	5 ft. 9 $\frac{1}{2}$ in.
Pole Vault	Magee (C.)	Mucklestone (W.)	10 ft. 4 in.
Relay Race	Chicago		

Wisconsin defaulted in Relay race.

Final Result: Chicago, 49; Wisconsin, 28.

Chicago vs. Wisconsin at Madison

March 14, 1903

	<i>First</i>	<i>Second</i>	<i>Time or Dist.</i>
35 Yard Dash	Poage (W.)	Blair (C.)	0:04 $\frac{3}{8}$
40 Yard High Hurdles	Poage (W.)	Catlin (C.)	0:05 $\frac{3}{8}$
Two Mile Run	Hall (C.)	Smith (W.)	9:56 $\frac{1}{8}$
Shot Put	Glynn (W.)	Speik (C.)	39 ft. 1 $\frac{1}{2}$ in.
440 Yard Run	Taylor (C.)	Poage (W.)	0:53 $\frac{3}{8}$
880 Yard Run	{ Breitkreutz (W.) } Tied { Cahill (C.) }		2:03 $\frac{3}{8}$
High Jump	Todd (W.)	{ Glynn (W.) } Tied { Carroll (C.) }	5 ft. 7 in.
One Mile Run	Post (W)	Hahn (W.)	4:40 $\frac{3}{8}$
Pole Vault	Miller (C.)	{ Mucklestone(W.) } tied { Hueffner (W.) }	9 ft. 10 in.
Relay Race	Won by Chicago		

Final Result: Wisconsin, 42 $\frac{1}{2}$; Chicago, 34 $\frac{1}{2}$.

Chicago vs. Illinois at Champaign

March 21, 1903

	<i>First</i>	<i>Second</i>	<i>Third</i>	<i>Time or Dist.</i>
35 Yard Dash	Kern (I)	Friend (C.)	Taylor (C.)	0:04 $\frac{3}{8}$
One Mile Run	Hall (C.)	McCully (I)	Western (I.)	4:45 $\frac{3}{8}$
40 Yard High Hurdles	Friend (C.)	Catlin (C.)	Fairweather (I.)	0:05 $\frac{1}{8}$
Shot Put	Rothgeb (I.)	Smith (I.)	Fairweather (I.)	40 ft. 8 in.
440 Yard Run	Taylor (C.)	Kern (I.)	Buckwalter (C.)	0:53 $\frac{3}{8}$
Two Mile Run	Matthews (C.)	Hall (C.)	Melin (I.)	10:23 $\frac{1}{8}$
High Jump	Sullivan (C.)	{ Sheppard (I.) } Tied { Quantrell (C) }		5 ft. 8 in.
880 Yard Run	Cahill (C)	Herrick (I.)	Moore (C.)	2:06 $\frac{1}{8}$
Pole Vault	Sheppard (I.)	Post (I.)	Miller (C.)	10 ft. 4 in.
Relay Race	Won by Illinois			

Final Result: Chicago, 45; Illinois, 41.

Inter-Fraternity Track Meet



[Junior Day, 1902]

	<i>First</i>	<i>Second</i>	<i>Third</i>	<i>Time or Dist.</i>
100 Yard Dash	Hopkins, B. T. P.	Sherman, A. D. P.	Johnson, Chi Psi	.12 $\frac{2}{3}$
220 Yard Dash	Tied { Hopkins, B. T. P. Wright, P. G. D. }		Johnson, Chi Psi	.23 $\frac{1}{3}$
440 Yard Run	Sherman, A. D. P.	Gross, B. T. P.	Craig, Chi Psi	.56 $\frac{1}{2}$
880 Yard Run	Hook, P. D. T.	McKenna, Sigma Chi	Brown, Chi Psi	2.20 $\frac{2}{3}$
Mile Run	Tschirgi, Chi Psi	Ellsworth, P. D. T.	Quantrell, P. D. T.	5.29 $\frac{1}{3}$
Two Mile Run	Tschirgi, Chi Psi	Brown, Chi Psi	Bingham, P. G. D.	11.58
120 Yard Hurdles	Magee, A. D. P.	Sutherland, P. G. D.	McNab, Sigma Chi	.16 $\frac{1}{2}$
220 Yard Hurdles	Miller, P. D. T.	McNab, Sigma Chi	Sulcer, Psi Upsilon	.28 $\frac{1}{3}$
High Jump	McLeish, P. D. T.	Wellington, D. K. E.	Kohlsaat, D. K. E.	5 ft. 5 $\frac{1}{2}$ in.
Broad Jump	Blair, D. T. D.	Garcelon, Phi Kappa Psi	McMillen, A. D. P.	{ 21 ft. 4 $\frac{1}{2}$ in. 21 ft. 3 $\frac{1}{2}$ in. 20 ft. 7 $\frac{1}{2}$ in.
Shot Put	Ahlswede, P. D. T.	Blair, D. T. D.	Ellsworth, P. D. T.	34 ft. 9 in.
Hammer Throw	McNab, Sigma Chi	Ewin, Sigma Chi	Ellsworth, P. D. T.	102 ft. 10 in.
Discus	Erwin, Sigma Chi	Raymond, Phi Kappa Psi	Magee, A. D. P.	97 ft. 5 $\frac{1}{2}$ in.
Pole Vault	Magee, A. D. P.	Horton, A. D. P.	Hair, D. K. E.	10 ft.
Relay	Alpha Delta Phi	Phi Delta Theta	Chi Psi	

Summary

Phi Delta Theta	29
Alpha Delta Phi	28
Sigma Chi	20
Chi Psi	18
Beta Theta Pi	12
Delta Tau Delta	8
Phi Gamma Delta	7
Phi Kappa Psi	6
Delta Kappa Epsilon	5
Psi Upsilon	1



Records

Western Inter-Collegiate Records



	Time or Distance	Name	College	Date
100 Yards	.10	J. V. Crum	Iowa	June 1, 1895
		C. L. Burroughs	Chicago	June 3, 1899
		A. Hahn	Michigan	June 2, 1901
220 Yards	.22	J. V. Crum	Iowa	June 1, 1895
		C. L. Burroughs	Chicago	June 3, 1899
120 Yard Hurdles	.15 $\frac{2}{3}$	F. G. Moloney	Chicago	May 31, 1902
220 Yard Hurdles	.25 $\frac{2}{3}$	A. C. Kranzlein	Wisconsin	June 5, 1897
		F. G. Moloney	Chicago	June 1, 1901
440 Yard Run	.49 $\frac{1}{4}$	E. Merrill	Beloit,	June 1, 1901
880 Yard Run	2.59 $\frac{1}{4}$	L. R. Palmer	Grinnell	June 1, 1895
One Mile	4:31 $\frac{3}{4}$	Keachie	Wisconsin	May 31, 1902
Two Miles	10:07	Kellogg	Michigan	June 2, 1901
Running High Jump	5 ft. 11 in.	L. E. Powers	Notre Dame	June 3, 1899
		Louis	Iowa	June 3, 1899
Broad Jump	22 ft. 7 $\frac{1}{2}$ in.	J. A. LeRoy	Michigan	June 1, 1895
Pole Vault	11 ft. 6 $\frac{1}{2}$ in.	Chapman	Drake	May 31, 1902
Discus Throw	118 ft. 9 in.	Swift	Iowa	May 31, 1902
Shot Put	41 ft. 8 $\frac{1}{2}$ in.	Kirby	Notre Dame	May 31, 1902
Hammer Throw	156 ft. 3 in.	Plaw	California	June 2, 1900

University of Chicago Records



	<i>Time or Distance</i>	<i>Competitor</i>	<i>Place Held</i>	<i>Date</i>	
35 Yard Dash	.04	C. A. Blair	{ U. of C. Gymnasium }	Feb. 15, 1902	
			{ Wisconsin Gym. }	March 15, 1902	
40 Yard Dash	.04 $\frac{3}{4}$	G. Senn	U. of C. Gymnasium	Feb. 15, 1902	
			C. A. Blair	First Reg. Armory	Feb. 16, 1902
75 Yard Dash	.07 $\frac{1}{4}$	C. L. Burroughs	{ Milwaukee }	Jan 28, 1899	
			{ Milwaukee }	March 1, 1902	
100 Yard Dash	.10	C. L. Burroughs	{ Marshall Field }	June 4, 1898	
			{ W. I. A. A. Meet }	June 3, 1899	
			E DeK. Leffingwell	Marshall Field	May 12, 1900
			W. A. Moloney	Marshall Field	May 25, 1901
			C. A. Blair	{ Champaign }	May 3, 1902
				{ Marshall Field }	June 7, 1902
220 Yard Dash	.22	C. L. Burroughs	Marshall Field	June 4, 1898	
			H. B. Slack	Marshall Field	May 12, 1900
			F. G. Moloney	Marshall Field	May 17, 1902
			C. A. Blair	{ Champaign, Ill. }	May 3, 1902
				{ Marshall Field }	June 7, 1902
			440 Yard	.49 $\frac{1}{2}$	W. A. Moloney
880 Yard	1:59 $\frac{3}{8}$	W. A. Moloney	Ann Arbor	May 18, 1901	
One Mile	4:33	B. B. Smith	Marshall Field	June 4, 1898	
Two Miles	9:56 $\frac{1}{2}$	Fred Hall	Wisconsin Gym.	March 14, 1903	
40 Yard Hurdles	.05 $\frac{1}{2}$	F. G. Moloney	U. of C. Gymnasium	Feb. 15, 1902	
75 Yard High Hurdles	.10	F. G. Moloney	Milwaukee	March 1, 1902	
75 Yard Low Hurdles	.08 $\frac{3}{8}$	F. G. Moloney	Milwaukee	March 1, 1902	
120 Yard High Hurdles	.15 $\frac{5}{8}$	F. G. Moloney	{ Louisville, Ky. }	Oct. 5, 1901	
			{ Marshall Field }	May 31, 1902	
220 Yard Low Hurdles	.24 $\frac{5}{8}$	F. G. Moloney	Louisville, Ky.	Oct. 5, 1901	
Shot Put	40 ft. 5 in.	R. W. Maxwell	U. of C. Gymnasium	Feb. 14, 1903	
Hammer Throw	140 feet	W. Carey	Marshall Field	May 25, 1901	
Discus	112 ft. 8 $\frac{1}{2}$ in.	A. W. Place	Marshall Field	May 31, 1902	
Running High Jump	5 ft. 9 $\frac{1}{2}$ in.	A. M. Sullivan	U. of C. Gymnasium	Feb. 21, 1903	
Running Broad Jump	22 ft. 8 $\frac{1}{2}$ in.	L. Hopkins	Ann Arbor	May 18, 1901	
Pole Vault	11 ft. 9 in.	J. P. Magee	Champaign	May 3, 1902	

University of Chicago Indoor Records

University of Chicago Gymnasium



Length of Track, 143 $\frac{1}{3}$ yards

<i>Time or Distance</i>	<i>Competitor</i>	<i>Trial or Competition</i>	<i>Date</i>	
35 Yard Dash	.04	{ C. A. Blair	Competition Feb. 15, 1902	
		{ G. Senn	Competition Feb. 15, 1902	
1 Lap	.15 $\frac{3}{5}$	{ C. Smith	Trial Feb. 16, 1900	
		{ H. B. Slack	Trial Feb. 23, 1900	
		{ W. A. Moloney	Trial Jan. 31, 1900	
		{ F. G. Moloney	Trial Jan. 21, 1902	
220 Yard Dash	.24 $\frac{3}{5}$	W. A. Moloney	Trial Jan. 29, 1901	
2 Laps	.32	W. A. Moloney	Competition Jan. 24, 1899	
440 Yard	{	.54 $\frac{2}{5}$	T. B. Taylor	Competition Feb. 21, 1903
		.53 $\frac{1}{5}$	W. A. Moloney	Trial Feb. 23, 1900
880 Yard	{	2:05 $\frac{2}{5}$	M. L. Cahill	Trial Feb. 9, 1903
		2:06 $\frac{2}{5}$	M. L. Cahill	Competition Feb. 14, 1903
One Mile	4:36	F. Hall	Competition Feb. 14, 1903	
Two Miles	10:09 $\frac{3}{5}$	F. Hall	Competition Feb. 21, 1903	
40 Yard Hurdles	.5 $\frac{1}{5}$	F. G. Moloney	Competition Feb. 15, 1902	
Pole Vault	11 ft. 5 in.	J. P. Magee	Trial Jan. 18, 1902	
Running High Jump	5 ft. 9 $\frac{1}{2}$ in.	A. M. Sullivan	Competition Feb. 21, 1903	
Running Broad Jump	21 ft. $\frac{1}{2}$ in.	L. A. Hopkins	Competition Feb. 2, 1901	
Shot Put	40 ft. 5 in.	R. W. Maxwell	Competition Feb. 14, 1903	



Freshman Track Team

Chicago '06 Team vs. Hyde Park, Englewood and South Division

January 31, 1903



	<i>First</i>	<i>Second</i>	<i>Third</i>	<i>Time or Dist.</i>
35 Yard Dash	Eckersall (H. P.)	Taylor (C.)	Lehman (S. D.)	0:04 $\frac{1}{2}$
40 Yard Low Hurdles	Catlin (C.)	Abbott (H. P.)	Kelly (C.)	0:05 $\frac{2}{3}$
40 Yard High Hurdles	Catlin (C.)	Keely (C.)	Abbott (H. P.)	0:05 $\frac{2}{3}$
220 Yard Dash	Eckersall (H. P.)	Taylor (C.)	Ellsworth (C.)	0:24 $\frac{1}{2}$
440 Yard Run	Buckwalter (C.)	Iverson (C.)	Levison (E.)	0:57 $\frac{2}{3}$
Shot-Put (12 lbs.)	Maxwell (C.)	Gale (C.)	Parry (C.)	42 ft. 7 in.
880 Yard Run	Parkinson (C.)	Frume (S. D.)	Hitchcock (C.)	2:15
One Mile Run	Hall (C.)	Anderson (S. D.)	Woodworth (C.)	4:44 *
High Jump	Carroll (C.)	Coyle (H. P.) and Mannigan (S. D.) tied		5 ft. 3 in.
Running Broad Jump	Wightman (C.)	Ransom (H. P.)	Kelley (C.)	20 ft. 10 in.
Relay Race	Freshmen			3:25

* Indoor mile record lowered from 4:46 held by Eli Gale.
Final result: Chicago, ('06) 66; High Schools, 32.

Chicago '06 vs. Illinois '06 at Champaign

January 23, 1903

	<i>First</i>	<i>Second</i>	<i>Third</i>	<i>Time or Dist.</i>
35 Yard Dash	Kern (I.)	Taylor (C.)	Crill (I.)	0:04 $\frac{1}{2}$
One Mile Run	Hall (C.)	McCully (I.)	Melir (I.)	4:45
40 Yard High Hurdles	Catlin (C.)	Kelly (C.)	Rohkam (I.)	0:05 $\frac{2}{3}$
440 Yard Run	Taylor (C.)	Miller (I.)	Horovitz (C.)	0:55
16-lb. Shot Put	Maxwell (C.)	Parry (C.)	Gale (C.)	38 ft. 9 in.
Two Mile Run	Hall (C.)	Melir (I.)	Franklin (I.)	10:33 $\frac{1}{2}$
880 Yard Run	McCully (I.)	Buckwalter (C.)	Fuller (I.)	2:13 $\frac{2}{3}$
High Jump	Carroll (C.)	McLaughlin (I.)	Wood (I.)	5 ft. 6 in.
Relay Race	Illinois	Chicago.		
Pole Vault	Post (I.)	Sheppard (I.)	Kelly (C.) and Buckwalter (C.) tied	10 ft. 2 in.

Final result: Chicago, 45; Illinois, 41.

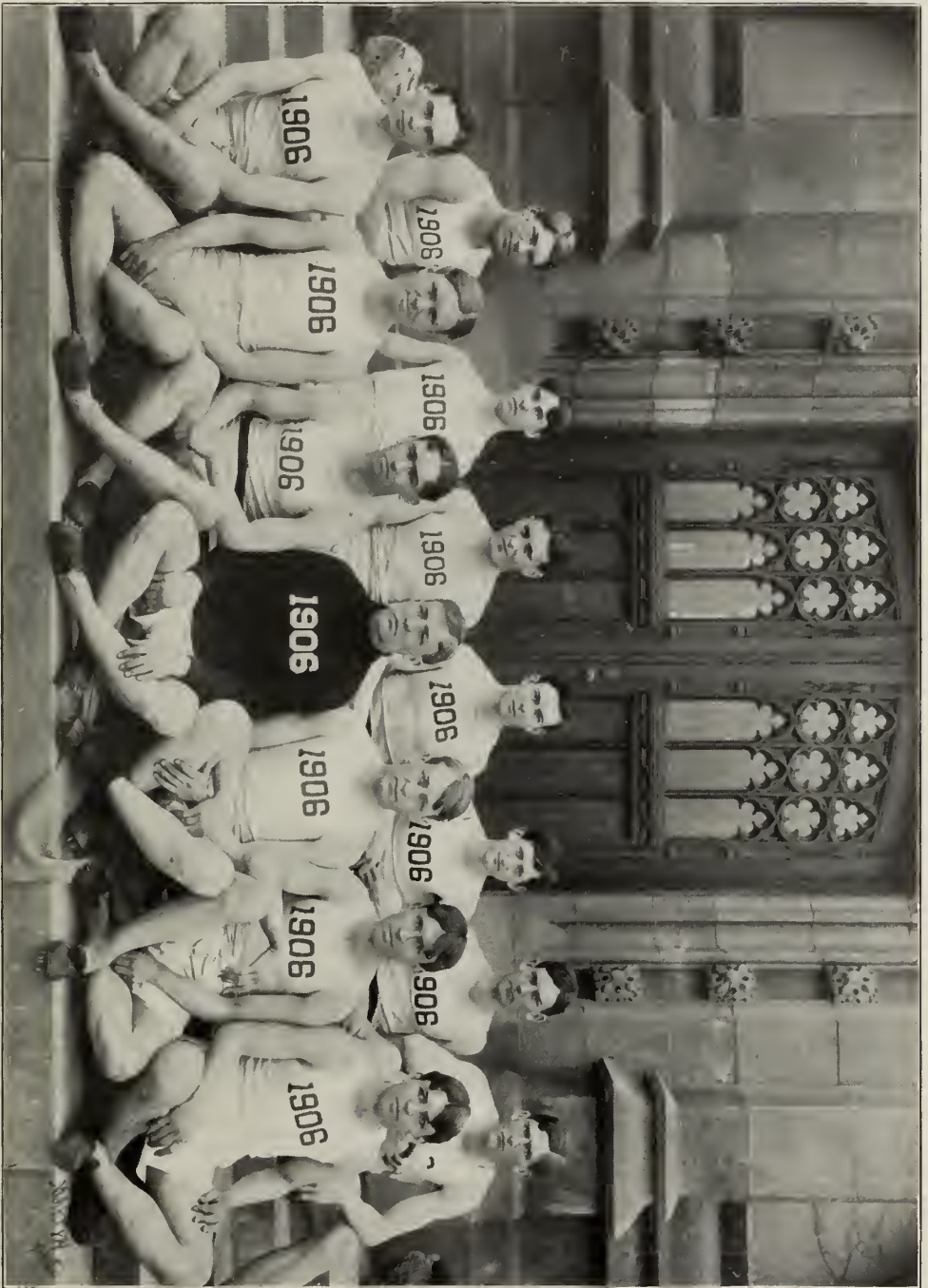

Freshman Track Team

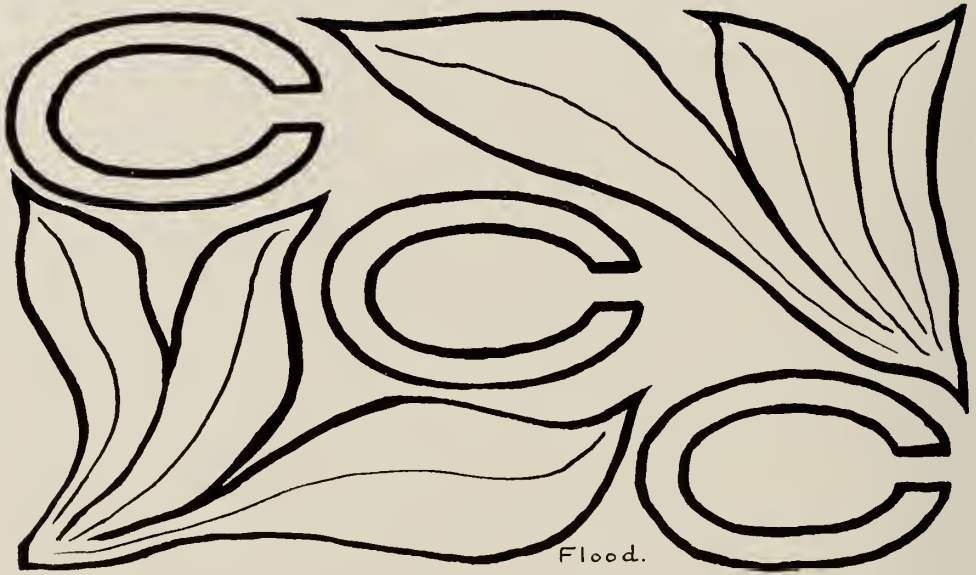

Cross Country Club



Officers for Autumn Quarter, 1902

HAYWARD D. WARNER	Captain
EDWARD E. BROWN	Secretary-Treasurer

Officers for Winter Quarter, 1903

EDWARD E. BROWN	Captain
WILLIAM G. MATTHEWS	Secretary-Treasurer

Members of Cross Country Club 1902-03

Eugene B. Bliss	Inghram D. Hook
Edward E. Brown	Edward M. Kerwin
E. B. Branch	Maurice C. Lipman
Lynne J. Bevan	William G. Matthews
George E. Fair	Theodore W. Moon
Newton A. Feussle	Sterling B. Parkinson
D. K. French	Merritt B. Pratt
Eli P. Gale	Hayward D. Warner
Fred Hall	George R. Sylla
Robert Hanna	Robert L. Henry, Jr.



The Cross Country Club



*The Tennis
Team, 1902*



Joseph Walter Bingham
Captain

Charles Proctor

Harry Williams Belfield

Aubrey Percy Nelson

Allen Frake

Elbert Russel

D. Robertson '02

Officers of the Western Inter-Collegiate Tennis Association 1901-1902



IRVING SEAMAN, University of Wisconsin	President
C. S. HAMMOND, Armour Institute	Vice President
J. WALTER BINGHAM, University of Chicago	Secretary
HARRY P. WHERRY, University of Michigan	Treasurer



THE season of 1902 was a very successful one for college tennis in the Middle-West. More contests between teams of the larger Universities took place than in any preceding year, and the general average ability shown by the players was higher than for many seasons past. From the standpoint of victories the year was not one of which Chicago can boast. The team, though stronger than that of 1901, was weaker than Chicago teams of preceding years, and succeeded in winning only one of the four dual inter-collegiate tournaments played. Throughout

the season, however, the team improved in skill and knowledge of the game, and in the western inter-collegiate championship the last week of May, Proctor, by consistent playing, reached the final round in the singles, where he was defeated only after a hard fight by Danforth, of Michigan. Michigan won the championship in both singles and doubles, duplicating its record for 1901.

The season opened for Chicago in April, with the usual spring try-out for determining the personnel of the team. H. W. Belfield, Allen Frake and J. W. Bingham, of the team of 1901, retained their places. Charles Proctor, A. P. Nelson and Elbert Russel were the new men who obtained the right to represent Chicago in tennis contests with other colleges. Then followed a practice tournament with the Quadrangle Club, which the professors won handily. The first inter-collegiate match was with Wisconsin on the Quadrangle Club courts; Chicago won the doubles, Wisconsin the singles. Matches with Albion and Michigan and the Western Inter-collegiate followed. A dual match with Iowa also had been arranged to take place immediately after the inter-collegiate, but owing to lack of time on the part of the Iowa players the contest was called off by mutual consent after three matches had been played.

During the Summer Quarter the usual summer tournament was held under the direction of Dr. Joseph E. Raycroft. Hays, of the Divinity School, carried off the prize in singles, and Hays and Russell won the doubles.

At the opening of the Autumn Quarter in October, the annual tournament for the University Championship, which had been postponed from the preceding Spring Quarter on account of wet weather, was played. Charles Proctor won the singles, defeating Bingham in the finals 7-5, 6-1, 6-3. Moorehead and Bacon proved a surprise in the doubles, defeating Proctor and Bingham a hard five set match in the final round, by steady, consistent playing.

Tournaments

Western Inter-Collegiate Tournament

Held on the courts of the Kenwood Country Club, Chicago, May 26, 27, 28, 29, 1902.

WINNER CHAMPIONSHIP SINGLES: Henry Danforth, Michigan.

WINNER CHAMPIONSHIP DOUBLES: H. P. Wherry and M. St. John, Michigan

COLLEGES REPRESENTED: Chicago, Michigan, Wisconsin, Northwestern, Iowa and Armour Institute.

SCORE ON THE TROPHY CUP TO DATE: Chicago, 5 points; Michigan, 4 points; Albion, 1 point. Necessary for permanent ownership, 7 points.

<i>Preliminary Round</i>	<i>First Round</i>	<i>Singles</i> <i>Semi-Finals</i>	<i>Finals</i>	
	Danforth (M.)	Danforth (M.)	Danforth (M.) 6-3, 6-2 Proctor (C.) 5-7, 6-1, 6-1	<i>Winner</i> Danforth (M.) 6-4, 7-9, 6-1, 6-3
	Beye (W.)	6-4, 6-4		
Bingham (C.)	E. Bailey (I.)	E. Bailey (I.)		
E. Bailey (I.)	10-12, 6-3, 6-3	6-2, 6-4		
Johnson (N.)	Johnson (N.)			
Watkins (A.)	6-4, 6-4			
Moore (N.)	J. T. Bailey (I.)			
J. T. Bailey (I.)	6-3, 6-2	Proctor (C.)		
Proctor (C.)	Proctor (C.)	8-6, 6-4		
Hammond (A.)	6-0, 6-0	Helmholz (W.)		
	St. John (M.)	6-4, 8-6		
	Helmholz (W.)			

<i>Preliminary Round</i>	<i>Semi-Finals</i>	<i>Doubles</i> <i>Finals</i>	<i>Winners</i>
Danforth and Wherry (M.)	Proctor and Bingham (C.)	Danforth and Wherry (M.)	St. John and Wherry (M.) 0-6, 3-6, 6-3, 6-3, 6-4
Hammond and Flinn (A.)	Danforth and Wherry (M.)	4-6, 7-5, 6-3, 6-1	
Helmholz and Beye (W.)	6-3, 6-3, 6-1	St. John and Wherry (M.)	
Moore and Johnson (N.)	Moore and Johnson (N.)	E. Bailey and J. T. Bailey (I.)	
	6-4, 6-4, 7-5	6-3, 6-1, 5-7, 6-1	
	E. Bailey and J. T. Bailey (I.)		

Dual Tournaments

CHICAGO VS. QUADRANGLE CLUB.—Played on the Quadrangle Club courts, May 3, 5, 6, 7, 8, 9, 10. Won by the Quadrangle Club.

CHICAGO VS. WISCONSIN.—Quadrangle Club courts, May 16, 17, 1902. Score, Wisconsin, 4; Chicago, 2. Summaries:

Singles
 Helmholz (W.) defeated Proctor (C.) 7-5, 6-4. Beye (Capt. W.) defeated Bingham (Capt. C.) 6-4, 9-7. Seaman (W.) defeated Belfield (C.) 6-4, 7-5. Morley (W.) defeated Nelson (C.) 6-2, 5-7, 6-3.

Doubles
 Belfield and Proctor (C.) defeated Helmholz and Beye (W.) 8-6, 6-0, 8-6. Bingham and Nelson (C.) defeated Morley and Seaman (W.) 5-7, 6-4, 6-2, 6-4.

CHICAGO VS. ALBION.—At Albion, Michigan, May 22, 1902. Score, Chicago, 6; Albion, 0. Summaries:

Singles
 Proctor (C.) defeated Hunt (Capt. A.) 7-5, 6-4. Bingham (Capt. C.) defeated Gill (A.) 6-1, 6-2. Belfield (C.) defeated White (A.) 8-6, 6-4. Nelson (C.) defeated Rufus (A.) 6-2, 6-4.

Doubles
 Proctor and Belfield (C.) defeated Hunt and White (A.) 6-4, 7-5. Bingham and Nelson (C.) defeated Burke and Engstrom (A.) 6-2, 6-4.

CHICAGO VS. MICHIGAN.—At Ann Arbor, Michigan, May 24, 1902. Score, Michigan, 5; Chicago, 2. Summaries:

Singles
 Danforth (Capt. M.) defeated Proctor (C.) 7-5, 6-4. St. John (M.) defeated Bingham (Capt. C.) 1-6, 6-3, 8-6. Wherry (M.) defeated Belfield (C.) 6-0, 6-2. McNeal (M.) defeated Nelson (C.) 6-4, 7-5.

Doubles
 Danforth and Wherry (M.) defeated Belfield and Proctor (C.) 6-3, 8-6, 6-4. Bingham and Nelson (C.) defeated St. John and McNeal (M.) 9-7, 6-2, 3-6, 6-4.

CHICAGO VS. IOWA.—Quadrangle courts, May 31, 1902.

Hull (I.) defeated Frake (C.) Nelson (C.) vs. Marsh (I.) 7-5, 5-7 (unfinished). Proctor and Frake (C.) defeated Marsh and Hull (I.) E. Bailey and J. T. Bailey (I.) defeated Bingham and Nelson (C.) (tournament unfinished).



NELSON

RUSSEL

BINGHAM (CAPT.)

PROCTOR

FRAKE

Tennis Team '02

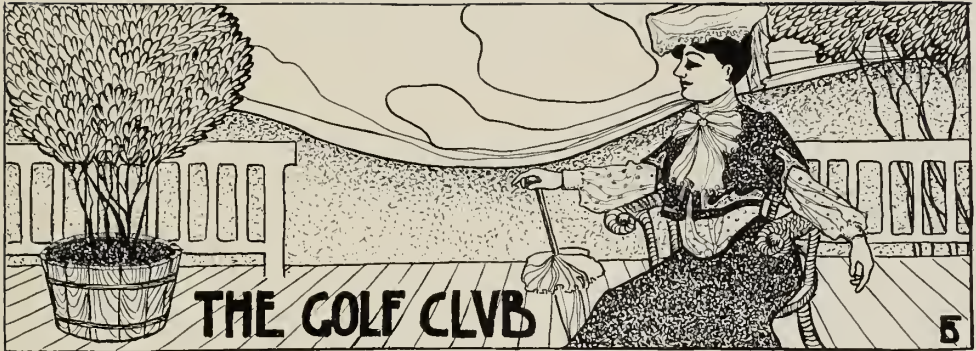

HE devotees of Golf in the 'Varsity were exceedingly grateful last year in seeing the game at last raised to the "inter-collegiate" stage of match play. In former years desultory tournaments have been held, offering small inducements to our best players, in that they were usually handicap affairs which are unsatisfactory at best. Mr. Stagg, however, realizing the needs and also the aspirations of those interested in the game, "started the ball rolling" for a 'Varsity Golf Team by

arranging two matches with the University of Michigan, one to be played at Ann Arbor during the fall quarter, the other at Chicago during the spring quarter. The interest raised by the scheduling of these matches was shown by the large field of entries in the preliminary tournament to pick the team. This was held on the links of the Homewood Country Club, which very graciously extended the courtesies of the Club to the University, October 16 and 17. The course is an ideal one and the scores made in the preliminaries were very fair. The team which was picked as a result of this preliminary play, to represent the University against Michigan, consisted of Fred Pettit, Ashley C. Dixon, Howard J. Sloan, Wayland Magee and Boeuf Pettit. Howard J. Sloan was elected captain of the team and on October 24 and 25 led the team against a picked five from the University of Michigan on the links of the Ann Arbor Country Club. The links were strange of course to our players, differing much in their layout to the home links, but without offering excuses we may say the team played well under the conditions and held itself even with Michigan on the second day after losing four down the first day of play. The return match with Michigan will be played on the Homewood links May 22 and 23, when we hope to regain the laurels lost at Ann Arbor.

Chicago-Michigan Match at Ann Arbor

October 24 and 25, 1902

MICHIGAN	UP	CHICAGO	UP
Smoot	1	F. Pettit	0
Bloomfield, Captain	10	Dixon	0
Berry	0	Sloan, Captain	9
Felker	5	Magee	0
Trueblood	0	B. Pettit	3
Total	16	Total	12
Michigan 4 up.			

Team Tournament

Following was the result of the preliminary tournament to pick the team :

	<i>First Day</i>	<i>Second Day</i>	<i>Total Score</i>
Fred Pettit	81	91	172
A. C. Dixon	84	90	174
H. J. Sloan	93	97	190
Wayland Magee	92	99	191
*M. C. Craig	100	94	194
B. Pettit	102	93	195
J. Carroll	101	98	199
S. R. Capps, Jr.	99	101	200
H. Hibbard	102	99	201
N. Buck	100	101	201

* M. C. Craig was debarred from the team because of a condition, and B. Pettet substituted.

Handicap Summer Tournament 1902

<i>Handicap</i>			
<i>Players</i>	<i>Strokes</i>	<i>Players</i>	<i>Strokes</i>
A. A. Stagg	Scratch	W. Gand	6
E. A. Miller	2	C. R. Howe	7
W. Magee	2	H. G. Gale	8
A. G. Thomas	3	H. M. Tingle	10
I. G. McCleary	4	C. Eisendrath	10
C. W. Eastman	4	R. H. Murray	18
N. D. Buck	4	C. W. Sills	18
G. Northrup	6	G. A. Oliver	18

Stagg	} Stagg				
Tingle	} 5 up, 4 to play	Stagg	} 6 up, 5 to play	Stagg	} 4 up, 3 to play
Eisendrath	} Thomas				
Thomas	} 7 up, 5 to play				
Buck	} Buck				
Sills	} 4 up, 3 to play	Buck	} 4 up, 2 to play		
Northrup	} Miller				
Miller	} 8 up, 7 to play				
Magee	} Magee				
Oliver	} By default	Magee	} 6 up, 4 to play		
Murray	} Eastman				
Eastman	} 9 up, 7 to play			Magee	} 1 up (21 holes)
McCleary	} Howe				
Howe	} 1 up	Howe	} By default		
Gale	} Gand				
Gand	} 3 up, 2 to play				

Stagg
4 up, 3 to play



University Strong Men



Strength Test Records

Total Strength	{ 2714 pounds, (Old System) { 4511 pounds	Frederick Day Nichols Walter Scott Kennedy
Strength of Legs	1500+ pounds	{ Walter Scott Kennedy { Alfred William Place
Strength of Back	1253 pounds	Walter Scott Kennedy
Strength of Triceps—push	690 pounds	Walter Scott Kennedy
Strength of Biceps—pull	590 pounds	{ Frank Louis Slaker { William Alexander Gordon
Strength of Chest	270 pounds	Alfred William Place
Strength of Right Grip	200+ pounds	{ Lambert Arundel Hopkins { William Carey { George D. Buckley
Strength of Left Grip	165 pounds	Lambert Arundel Hopkins
Lung Capacity	430 cubic inches	Charles Julian Webb

Men in the University Who Hold a Record of Three Thousand Pounds or Over

Robert Wallace Maxwell	4083 pounds
Sherburne H. Wightman	3421 pounds
Frank G. Burrows	3317 pounds
Laurens L. Simpson	3302 pounds
Ernest Earl Perkins	3240 pounds
Charles Julian Webb	3217 pounds
Edwin Eugene Parry	3215 pounds
George D. Buckley	3187 pounds
William Richards Blair	3152 pounds
Frank McNair	3141 pounds
James Milton Sheldon	3140 pounds
Arthur Ward Greenwood	3090 pounds
John W. Jones	3079 pounds
Herbert Frederick Ahlswede	3038 pounds
Clarence W. Sills	3022 pounds
Ferdinand Mosely Horton	3005 pounds

Strongest Freshman

Robert Wallace Maxwell	4083 pounds
------------------------	-------------



The Cadet Corps



WILMER CARLYLE HARRIS Captain
ROSCOE SIMPSON FAIRCHILD Lieutenant
FRANK B. HUTCHINSON, JR. First Sergeant
HAROLD C. BRUBAKER Second Sergeant
JAMES PATTERSON Corporal
PAUL PORTER BOLIVAR BROOKS Corporal
EDWARD EARLE BUTLER Corporal
CARL E. LEAF Corporal
FRED E. FLEET Corporal

THE year of 1902-03 has spelled success for the Cadet Corps. The forty men on the roster have taken up drill and manual with energy and precision. Colonel Brinkerhoff has given each week a lecture on a vital military subject, and a movement has been started towards giving credit for work done in the theory of tactics. Target practice has excited good natured competition for the handsome medals presented by Lieutenant De Sombre, former Captain of the Military Company. Lieutenant Wrightson, who succeeded Lieutenant De Sombre as Captain, has followed the example of his predecessor, and has entered the U. S. Army, being appointed a Lieutenant in the infantry.





JUNIOR COLLEGE BASKET BALL TEAM

Women's Athletics



HE athletic life of the women of the University has had many encouragements this year. Most important of these was the new field which was opened in May by five hundred enthusiastic girls and their friends, the occasion being the first Junior-Senior Basket Ball Contest. Then the women were given the new School of Education Gymnasium, which made the possibilities of training very good, and in the spring they moved into their own gymnasium in Lexington Hall, adjoining which is a small field.

Besides the usual Junior-Senior basketball contest for the cup, and baseball games, there was held a second winter indoor meet, where prizes were offered; class contest in hockey in the spring, and a golf tournament at the Auburn Park Golf Club in the fall. Systematic instruction in fencing, and rowing, and tennis was also included in the sports.

This year the annual basket ball banquet was enlarged into an athletic banquet, and one hundred basket ball, baseball and hockey enthusiasts were assembled.

Basket Ball Teams, 1902

Senior College Team

NARCISSA COX	Manager
AGNES WAYMAN	Captain
Center—Madge Houghton	
Forwards { Agnes Wayman	Guards { Ada B. Cox
{ Edith Bickell	{ Ruth Moore
	{ Helen Brandeis
Substitutes—Caroline Hopps, Mary Conlan	

Junior College Team

HELEN FREEMAN	Manager
KATHERINE McDONNELL	Captain
Center—Martha Tschirgi	
Forwards { Katherine McDonnell	Guards { Anna Goldstein
{ M. Louise Just	{ Julia Swadener
Substitutes { Bertha McCloud, M. Dodge, E. Munson,	
{ Alice Rhode, G. Sedgwick, A. McGoorty	



SENIOR COLLEGE BASKET BALL TEAM

Games

April 24	Seniors vs. Juniors	9-9
May 8	Seniors vs. Juniors	3-7
May 13	Seniors vs. Juniors	5-14

Gymnastic Contest

March 17, 1902

	<i>Events</i>		
			Running Broad Jump
			Work on Horse
<i>Name</i>	<i>Events Entered</i>		<i>Points Made</i>
Alice Rhode	4		17
Rena Hooper	2		10
Katherine McDonnell	2		8
Ina Griffin	3		4
Katherine Golden	1		3
Frances Taussig	1		3
Olga Vondraeck	2		2
Edith Harding	2		2
Katherine Bones	2		1
Agnes Wayman	3		1

Golf Tournament

Autumn, 1902

M. L. Just	}	M. Just	}	} A. B. Cox
M. Kiedaisch		A. Wayman		
A. Wayman	}	A. B. Cox	}	} A. B. Cox
F. Ashley		A. P. Wells		
A. B. Cox	}	R. Hooper	}	} A. B. Cox
A. P. Wells		R. Hooper		
R. Hooper	}	H. Friend	}	} A. B. Cox
I. Myers		H. Friend		
B. Warner	}		}	} A. B. Cox
H. Friend				



FRATERNAL ORGANIZATIONS.



Secret Societies at the University of Chicago



Men's Organizations

Undergraduate Colleges

DELTA KAPPA EPSILON PSI UPSILON
PHI KAPPA PSI DELTA TAU DELTA
BETA THETA PI CHI PSI
ALPHA DELTA PHI DELTA UPSILON
SIGMA CHI PHI GAMMA DELTA
PHI DELTA THETA SIGMA ALPHA EPSILON

Medical Department

NU SIGMA NU ALPHA KAPPA KAPPA
PHI RHO SIGMA PHI BETA PI

Law Department

PHI DELTA PHI
DELTA CHI
PHI ALPHA DELTA (Local)

Women's Organizations

THE MORTAR BOARD THE SIGMA CLUB
THE ESOTERIC THE WYVERN CLUB
THE QUADRANGLERS PHI BETA DELTA

Honor Societies

PHI BETA KAPPA THE SCORE CLUB
ALPHA OMEGA ALPHA (Medical) THE THREE QUARTERS CLUB
THE OWL AND SERPENT NU PI SIGMA
THE ORDER OF THE IRON MASK THE SIGN OF THE SICKLE
THE KALAILU CLUB



Sigma Chi

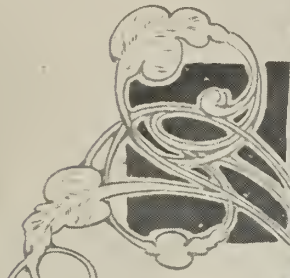

Sigma Alpha Epsilon



Delta Tau Delta

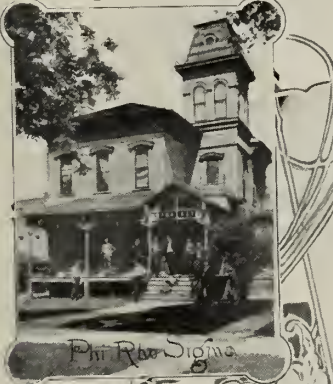

Phi Rho Sigma



Delta Kappa Epsilon

Some Fraternity Houses

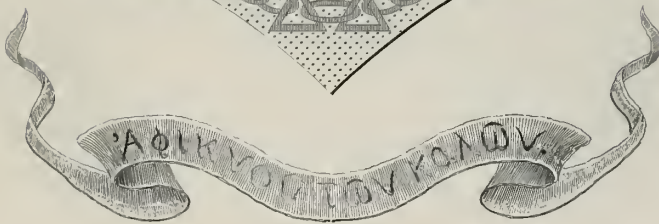
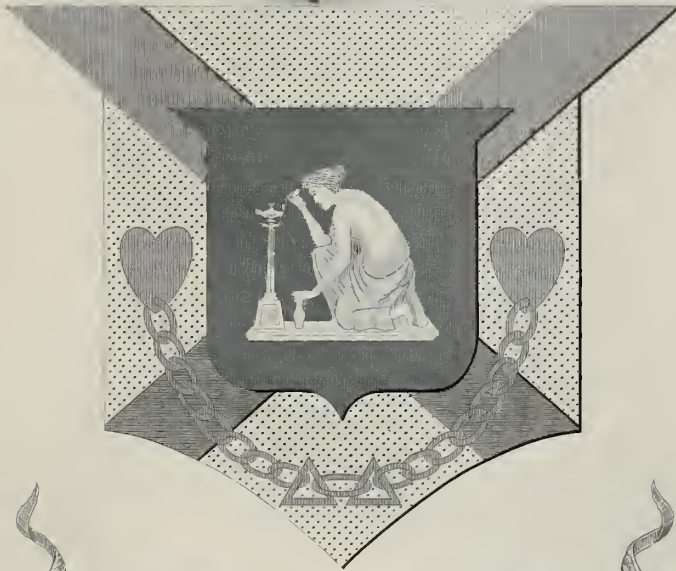

Delta Kappa Epsilon

Founded at Yale University 1844



Roll of Chapters

Phi	. Yale University
Theta	. Bowdoin College
Xi	. Colby
Sigma	. Amherst
Gamma	. Vanderbilt
Psi	. University of Alabama
Chi	. University of Mississippi
Upsilon	. Brown University
Kappa	. Miami University
Lambda	. Kenyon College
Beta	. University of North Carolina
Eta	. University of Virginia
Pi	. Dartmouth College
Iota	. Central University of Kentucky
Alpha Alpha	. Middlebury College
Omicron	. University of Michigan
Epsilon	. Williams College
Rho	. Lafayette College
Tau	. Hamilton College
Mu	. Colgate University
Nu	. College of the City of New York
Beta Phi	. University of Rochester
Phi Chi	. Rutgers College
Psi Chi	. De Pauw University
Gamma Phi	. Wesleyan University
Psi Omega	. Rensselaer Polytechnic College
Beta Chi	. Adelbert College
Delta Chi	. Cornell University
Delta Delta	. University of Chicago
Phi Gamma	. Syracuse University
Gamma Beta	. Columbia University
Theta Zeta	. University of California
Alpha Chi	. Trinity College
Phi Epsilon	. University of Minnesota
Sigma Tau	. Massachusetts Institute of Technology
Tau Lambda	. Tulane University
Alpha Phi	. University of Toronto
Delta Kappa	. University of Pennsylvania
Tau Alpha	. Magill University
Sigma Rho	. Leland Stanford University

Delta Kappa Epsilon



THE DELTA CHAPTER

Established December, 1893



Fratres in Universitate

Faculty

Nathaniel Butler, Colby '73 Robert Herrick, Harvard '90
Frank Frost Abbot, Yale '82 James Rowland Angell, Michigan '90
Walter Wallace Atwood, Chicago '97 Charles Darling Buck, Yale '86
Ernest LeRoy Caldwell, Yale '87 Henry Gordon Gale, Chicago '96
Eri Baker Hulbert, Union '63 Preston Kyes, Bowdoin '96
Shailer Mathews, Colby '84 Addison Webster Moore, DePauw '90
Albion Woodbury Small, Colby '76 Adolp Casper Miller, California '87
Charles Porter Small, Colby '86 Frank Bigelow Tarbell, Yale '73
Hiram Parker Williamson, Middlebury '96
George Edgar Vincent, Yale '85
Ralph Waldo Webster, Chicago '95
Chas. Otis Whitman, Bowdoin '68

Graduate Colleges

Carlyle Moore Charles A. Proctor
Wm. M. Patterson John M. Linden
Curtis R. Manning Ralph C. Manning

Undergraduate Colleges

Thomas J. Hair Frank McNair
Harry M. Tingle Howard J. Sloan
Milton Sills Clark S. Jennison Robert H. Murray
Logan A. Gridley Ashley C. Dixon Frederick B. Pattee
Joseph E. Hora Richard H. Wellington Edward R. Ferriss
Clarence W. Sills Albert W. Sherer Wade Hulette
Daniel C. Webb Lagene L. Wright
Earle H. Fleming Will M. Hough

Colors: GULES, AZURE, OR





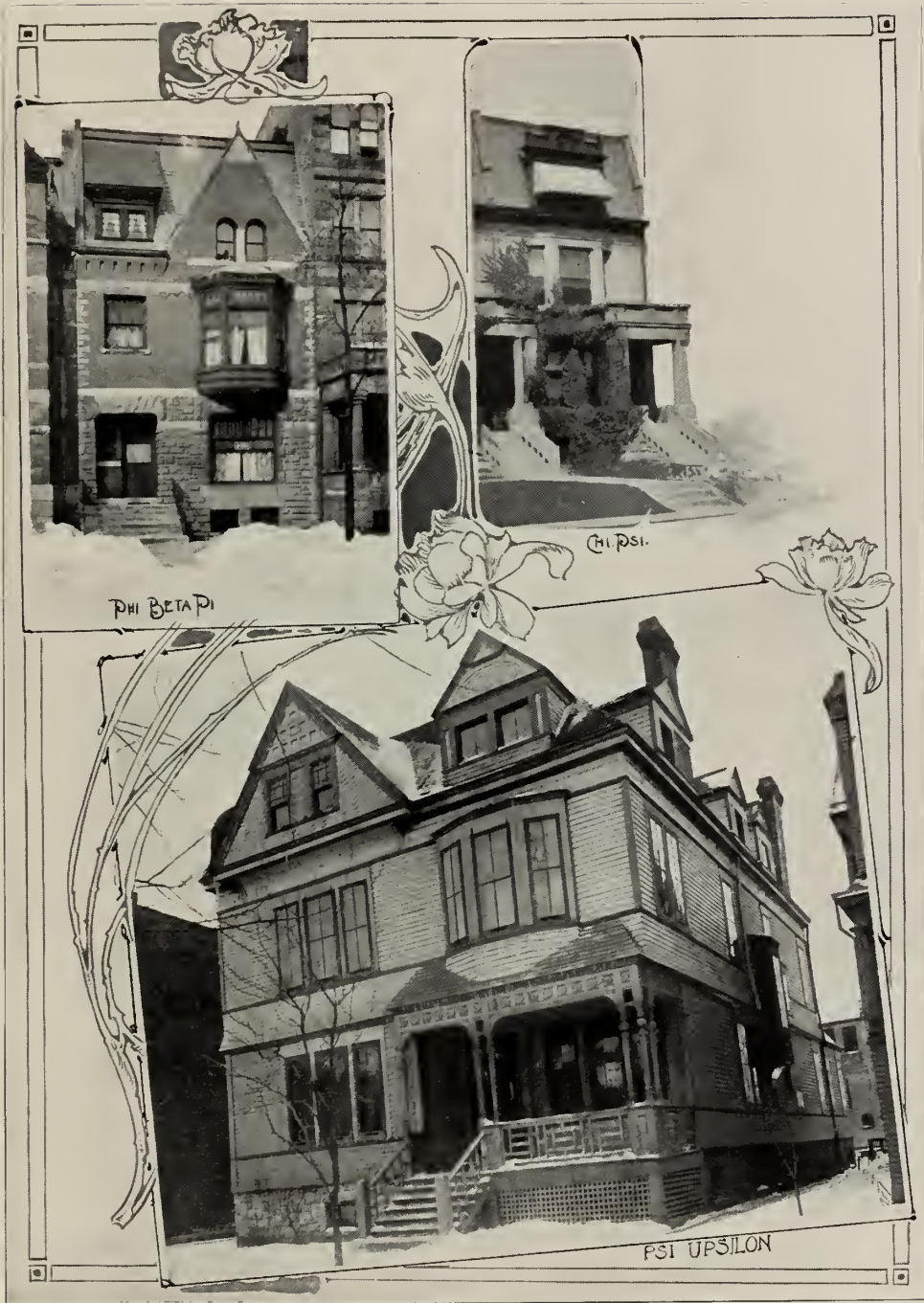

PHI BETA PI

CHI PSI.

PSI Upsilon

Fraternity Houses



Verba Domini

Phi Kappa Psi



Founded at Washington and Jefferson College, 1852

District I.

Pa. Alpha	Washington-Jefferson College
Pa. Beta	Allegheny College
Pa. Gamma	Bucknell University
Pa. Epsilon	Gettysburg College
Pa. Zeta	Dickinson College
Pa. Eta	Franklin and Marshall College
Pa. Theta	Lafayette College
Pa. Iota	University of Pennsylvania
Pa. Kappa	Swarthmore College

District II.

N. H. Alpha	Dartmouth College
Mass. Alpha	Amherst College
Rhode Island Alpha	Brown University
N. Y. Alpha	Cornell University
N. Y. Beta	Syracuse University
N. Y. Gamma	Columbia University
N. Y. Epsilon	Colgate University
N. Y. Zeta	Brooklyn Polytechnic Institute

District III.

Md. Alpha	Johns Hopkins University
Va. Alpha	University of Virginia
Va. Beta	Washington and Lee University
W. Va. Alpha	University of West Virginia
Miss. Alpha	University of Mississippi
Tenn. Delta	Vanderbilt University

District IV.

Ohio Alpha	Ohio Wesleyan University
Ohio Beta	Wittenberg College
Indiana Alpha	DePauw University
Indiana Beta	University of Indiana
Indiana Delta	Purdue University
Illinois Alpha	Northwestern University
Illinois Beta	University of Chicago
Michigan Alpha	University of Michigan

District V.

Wisconsin Alpha	University of Wisconsin
Wisconsin Gamma	Beloit University
Minn. Beta	University of Minnesota
Iowa Alpha	University of Iowa
Kansas Alpha	University of Kansas
Nebraska Alpha	University of Nebraska
Cal. Beta	Stanford University
Cal. Gamma	University of California

Phi Kappa Psi



THE ILLINOIS BETA CHAPTER

Established January 4, 1894



Fratres in Universitate

Faculty

George Lincoln Hendrickson, Johns Hopkins, '87
David Judson Lingle, Chicago, '85
Theodore Lee Neff, DePauw, '83
Oscar Lovell Triggs, Minnesota, '89

Graduate Colleges

Albert Bertram Garcelon
Roy Dee Keehn
William Chambers Meyers

Undergraduate Colleges

Dean Swift	Howard White Johnson
William Franklin Johnson	Richard Cones Neptune
William Walter Johnston	Harry Ingle Raymond, Jr.
Joseph Charles Neptune	Harry H. S. Van Velsor
Edward Goode Woods	Fred Robinson Pettit
Julien Lafayette Brode	Richard C. Root
Lawrence Mortimer Haarvig	Guy Drummond Randle
Frank Von Tesmar	Albert Jarvis Hopkins, Jr.
Robert Volk	Bertholf Marsh Pettit
Hugo Ernst	Martin Phelps Cornelius
Joseph Abijal Sibley	William Howard Thomas
Wayne Defries Mitchell	Wilbur Carl Hibberd

R. B. Kelley
Alfred H. McAdoo
George Edwin Schnur

Colors : PINK AND LAVENDER







Dreka

Beta Theta Pi

Founded at Miami University 1839



Roll of Chapters

Miami University	.	Dickinson University
Ohio University	.	Boston College
Western Reserve University	.	Johns Hopkins University
Washington and Jefferson University	.	University of California
DePauw University	.	Kenyon College
Indiana University	.	Rutgers College
University of Michigan	.	Cornell University
Wabash College	.	Stevens Institute
Center College	.	St. Lawrence University
Brown University	.	Maine State College
Hampden-Sidney College	.	Colgate University
University of North Carolina	.	Union College
Ohio Wesleyan University	.	Columbia College
Hanover College	.	Amherst College
Knox College	.	Vanderbilt University
University of Virginia	.	University of Texas
Davidson College	.	Ohio State University
Beloit College	.	University of Nebraska
Bethany College	.	Pennsylvania State College
University of Iowa	.	University of Denver
Wittenberg College	.	University of Syracuse
Westminster College	.	Dartmouth College
Iowa Wesleyan University	.	University of Minnesota
Denison University	.	University of Cincinnati
Richmond College	.	Wesleyan University
University of Wooster	.	University of Missouri
University of Kansas	.	Lehigh University
University of Wisconsin	.	Yale University
Leland Stanford, Jr. University	.	University of Chicago
University of West Virginia	.	University of Colorado
Northwestern University	.	Bowdoin College
		University of Illinois

Beta Theta Pi



THE LAMBDA RHO CHAPTER

Established January 25, 1894

Fratres in Universitate

Faculty

Edward Emerson Barnard, Vanderbilt, '87
Charles Reid Barnes, Hanover, '77
James Harrington Boyd, Wooster, '85
Clarence Fassett Castle, Dennison, '80
John Milton Dodson, Wisconsin, '80
William Gorsuch, Knox, '98
Frank Wakeley Gunsaulus, Ohio Wesleyan, '75
Henry Rand Hatfield, Northwestern, '92
Charles Richmond Henderson, Chicago, '70
William Bishop Owen, Dennison, '87
Richard A. F. Penrose, Jr., Harvard, '84
Jerome Hall Raymond, Northwestern, '92
Rollin D. Salisbury, Beloit, '81
Francis Wayland Shepardson, Dennison, '82
Herbert Ellsworth Slaughter, Colgate, '83
James Hayden Tufts, Amherst, '84
Charles Zueblin, Northwestern, '87

Graduate Colleges

Eloit Blackwelder
Robert Harold Goheen
Jefferson Duddleston Blything
Thaddeus Jasper Merrill

Undergraduates

Platt Milk Conrad
Henry Davis Fellows
Samuel F. Fellows
James Sheldon Riley
Dudley Eugene Bard
Harvey William Getz
Frederick W. Powell Pardee
Francis Wayland Patrick
Ovid Rogers Sellers
Arthur Ralph Gray
Hayward Dare Warner
Frederick Charles Drew
Charles Neil Thomas
Robert Franklin Trumble
David Earl Nichols
Le Roy Alfred Startzman
William Hugh Hatfield



Colors: PINK AND LIGHT BLUE





Alpha Delta Phi



Founded at Hamilton College, 1832



Roll of Chapters

Hamilton	Hamilton College
Columbia	Columbia College
Brunonian	Brown University
Yale	Yale University
Harvard	Harvard University
Amherst	Amherst College
Hudson	Adelbert College
Bowdoin	Bowdoin College
Dartmouth	Dartmouth College
Peninsular	University of Michigan
Rochester	University of Rochester
Williams	Williams College
Manhattan	College of the City of New York
Middletown	Wesleyan College
Kenyon	Kenyon College
Union	Union College
Cornell	Cornell College
Phi Kappa	Trinity College
Johns Hopkins	Johns Hopkins University
Minnesota	University of Minnesota
Toronto	University of Toronto
Chicago	University of Chicago
McGill	McGill University

Alpha Delta Phi



THE CHICAGO CHAPTER

Established March 20, 1896



Fratres in Universitate

Faculty

Thomas W. Goodspeed, Rochester, '63	Alonzo K. Parker, Rochester, '66
George S. Goodspeed, Brown, '80	Ferdinand Schwill, Yale, '89
Gordon J. Laing, Johns Hopkins, '91	Edgar J. Goodspeed, Chicago, '90
Joseph E. Raycroft, Chicago, '96	James W. Linn, Chicago, '97
Nott W. Flint, Chicago, '98	

Graduate Colleges

Jerome Pratt Magee	Edward Vail Lapham Brown
William Reynolds Jayne	

Undergraduate Colleges

Roy Wilson Merrifield	William Ralph Kerr, Jr.
Edward Clayton Eicher	Ferdinand Moseley Horton
Frank Joyce Sardam	Adelbert Turner Stewart
George McHenry	John Orlo Backhouse
Alfred Ward Greenwood	Stephen Reid Capps, Jr.
William James Sherman	Schuyler Baldwin Terry
Robert More Gibboney	Wayland Wells Magee
Strong Vincent Norton	Charles Ralston McMillen
Luther Lycurgus Kirtley	Charles Arthur Kirtley
Charles Lowell Darst	Arthur Howell Johnson
Barrett Clendenin Andrews	Henry Sibley Putnam
Arthur Gibbon Bovee	Edwin DeForrest Butterfield
Julius Thompson Benedict	James Dwight Dickerson
James Madison Hill	Walter Scott McPherson
Ralph Hubbard Norton	Ralph Sears Cobb

Colors : GREEN AND WHITE







Sigma Chi

Founded at Miami University, 1855



Roll of Chapters

Alpha	. Miami University
Beta	. University of Wooster
Gamma	. Ohio Wesleyan University
Epsilon	. Columbian University
Zeta	. Washington and Lee University
Eta	. University of Mississippi
Theta	. Pennsylvania College
Kappa	. Bucknell University
Lambda	. Indiana University
Mu	. Dennison University
Xi	. DePauw University
Omicron	. Dickinson University
Rho	. Butler College
Phi	. Lafayette College
Chi	. Hanover College
Psi	. University of Virginia
Omega	. Northwestern University
Alpha Alpha	. Hobart College
Alpha Beta	. University of California
Alpha Gamma	. Ohio State University
Alpha Epsilon	. University of Nebraska
Alpha Zeta	. Beloit College
Alpha Eta	. University of Iowa
Alpha Theta	. Massachusetts Institute of Technology
Alpha Iota	. Illinois Wesleyan University
Alpha Lambda	. University of Wisconsin
Alpha Nu	. University of Texas
Alpha Xi	. University of Kansas
Alpha Omicron	. Tulane University
Alpha Pi	. Albion College
Alpha Rho	. Lehigh University
Alpha Sigma	. University of Minnesota
Alpha Upsilon	. University of Southern California
Alpha Phi	. Cornell University
Alpha Chi	. Pennsylvania State College
Alpha Psi	. Vanderbilt University
Alpha Omega	. Leland Stanford Junior University
Delta Delta	. Purdue University
Zeta Zeta	. Centre College of Kentucky
Eta Eta	. Dartmouth College
Theta Theta	. University of Michigan
Kappa Kappa	. University of Illinois
Lambda Lambda	. State College of Kentucky
Mu Mu	. West Virginia University
Nu Nu	. Columbia University
Xi Xi	. University of State of Missouri
Omicron Omicron	. University of Chicago
Zeta Psi	. University of Cincinnati
Rho Rho	. University of Maine
Phi Phi	. University of Pennsylvania

Sigma Chi



THE OMICRON OMICRON CHAPTER

Established January 23, 1897



Fratres in Universitate

Faculty

Solomon Henry Clark

Newman Miller, Albion College '93

Graduate Colleges

Earl Dean Howard

Lindsay Alexander Beaton

Undergraduate Colleges

Ray Prescott Johnson

Eli Pike Gale

A. John Gazzolo

Harry Stillman Spencer

Charles Morgan McKenna

Oscar Emil Granberg

George L. Yaple, Jr.

George Buchan Robinson

Charles Edgar Hunsberger

Alexander Blake MacNab

Arthur Elliott Lodge

Camillo Gazzolo

Burton Pike Gale

George Meyer

Claude B. Dore

Arthur Frederick Brown

George Schmidt



Colors: BLUE AND GOLD



Phi Delta Theta



Founded at Miami University, 1848



Roll of Chapters

Colby College	.	Ohio University
Dartmouth College	.	Ohio State University
University of Vermont	.	Case School of Applied Science
Williams College	.	University of Cincinnati
Amherst College	.	University of Michigan
Brown University	.	Indiana University
Cornell University	.	Wabash College
Union University	.	Butler College
Columbia University	.	Franklin College
Syracuse University	.	Hanover College
Lafayette College	.	DePauw University
Pennsylvania College	.	Purdue University
Washington and Jefferson College	.	Northwestern University
Allegheny College	.	University of Chicago
Dickinson College	.	Knox College
University of Pennsylvania	.	Lombard University
Lehigh University	.	University of Illinois
University of Virginia	.	University of Wisconsin
Randolph-Macon College	.	University of Minnesota
Washington and Lee University	.	Iowa Wesleyan University
University of North Carolina	.	University of Iowa
Central University of Kentucky	.	University of Missouri
Kentucky State College	.	Westminster College
Vanderbilt University	.	Washington University
University of the South	.	University of Kansas
University of Georgia	.	University of Nebraska
Emory College	.	University of Mississippi
Mercer University	.	Tulane University
University of Alabama	.	University of Texas
Alabama Polytechnic Institute	.	Southwestern University
Miami University	.	University of California
Ohio Wesleyan University	.	Leland Stanford Jr. University
University of Washington	.	

Phi Delta Theta



THE ILLINOIS BETA CHAPTER

Established February 18, 1897



Fratres in Universitate

Faculty

John Wildman Moncrief, Dennison, '73

Graduate Colleges

Waddy Wingfield Battle	William Morton Keeley
Clifton Howe	
William Raymond Longley	Charles B. Campbell

Undergraduate Colleges

James Milton Sheldon	Walter Archibald Lybrand
Bruce McLeish	George Richard McClyment
Frank Walbridge De Wolf	Ernest Wilson Miller
Halbert Brush Blakey	Carl Shelley Miner
Floyd Everett Harper	Ralph Clarence Putnam
Alfred Chester Ellsworth	Herbert Fredrick Ahlswede
Ernest Farr	Oliver Brown Wymn
Walter Keene Earle	Ernest Eugene Quantrell
Frederick Adolph Speik	Inghram Dickson Hook
Walter Fred Eggemeyer	John Henry Smale
Clarence Jandt Buckwalter	Fred Taylor Hall
Huber Hurd Ellsworth	Mark Leavy Catlin
Auburn Ray Nowels	Franz Emory Solier
Marcus William Lumbard	Glenn Worthy Putnam
William Arthur Sumner	Chester Alfred Eignus

Colors: AZURE AND ARGENT







Psi Upsilon

Founded at Union College, 1833



Theta	Union College
Delta	University of the City of New York
Beta	Yale University
Sigma	Brown University
Gamma	Amherst College
Zeta	Dartmouth College
Lambda	Columbia University
Kappa	Bowdoin College
Psi	Hamilton College
Xi	Wesleyan University
Upsilon	University of Rochester
Iota	Kenyon College
Phi	University of Michigan
Pi	Syracuse University
Chi	Cornell University
Beta Beta	Trinity College
Eta	Lehigh University
Tau	University of Pennsylvania
Mu	University of Minnesota
Rho	University of Wisconsin
Omega	University of Chicago
Epsilon	University of California

Psi Upsilon



THE OMEGA CHAPTER

Established November 24, 1897



Fratres in Universitate

Faculty

Francis Adelbert Blackburn, Michigan, '68

Henry Herbert Donaldson, Yale, '79

Robert Francis Harper, Chicago, '83

Charles Richmond Henderson, Chicago, '70

George Carter Howland, Amherst, '85

John Franklin Jameson, Amherst, '79

Eliakim Hastings Moore, Yale, '83

Amos Alonzo Stagg, Yale, '88

Graduate College

Ernest De Koven Leffingwell

Undergraduate Colleges

Walker Gailey McLaury

Ernest James Stevens

Charles Murfit Hogeland

Arthur Evarts Lord

Carl Van Vechten

Allen Frake

Edwin Boehmer

Roland Clyde Foster

Charles Ferguson Kennedy

Mortimer Llewellyn Cahill

Ralph Bayard Nettleton

Henry Durham Sulcer

Walter Leon Gregory

James Vincent Hickey

Edward Vincent Quinby

Howard Levensellaer Willett

Matson Bradley Hill

William Thomas Harsha

Charles Cutler Parsons

Walter Wright

Colors: GARNET AND GOLD





*Verlag Photo-
verzeichn.*

Delta Tau Delta

Founded at Bethany College, 1860



Roll of Chapters

Beta Gamma	University of Wisconsin
Lambda	Vanderbilt University
Omicron	University of Iowa
Beta Eta	University of Minnesota
Beta Kappa	University of Colorado
Beta Pi	Northwestern University
Beta Rho	Leland Stanford Jr. University
Beta Tau	University of Nebraska
Beta Upsilon	University of Illinois
Gamma Alpha	University of Chicago
Beta Omega	University of California
Pi	University of Mississippi
Phi	Washington and Lee University
Delta	University of Michigan
Beta Epsilon	Emory College
Gamma Beta	Armour Institute of Technology
Beta Theta	University of the South
Beta Iota	University of Virginia
Beta Xi	Tulane University
Mu	Ohio Wesleyan University
Epsilon	Albion College
Zeta	Adelbert College
Kappa	Hillsdale College
Beta	Ohio University
Chi	Kenyon College
Beta Alpha	Indiana University
Beta Beta	DePauw University
Beta Zeta	Butler College
Beta Phi	Ohio State University
Beta Psi	Wabash College
Alpha	Allegheny College
Gamma	Washington and Jefferson University
Rho	Rensselaer Polytechnic Institute
Gamma Delta	University of West Virginia
Upsilon	Stevens' Institute of Technology
Omega	University of Pennsylvania
Beta Lambda	Lehigh University
Beta Mu	Tufts College
Beta Nu	Massachusetts Institute of Technology
Beta Omicron	Cornell University
Beta Chi	Brown University
Gamma Gamma	Dartmouth College
Gamma Epsilon	Columbia University
Gamma Zeta	Wesleyan University

Delta Tau Delta



THE GAMMA ALPHA CHAPTER

Established May, 1898



Fratres in Universitate

Faculty

Herbert Lockwood Willett, Bethany College, '86

Graduate Colleges

Joseph Chalmers Ewing

Ernest Edward Irons

John Howard McClure

Benjamin Griffin Lee

Undergraduate Colleges

Walter Edward Francis

Arthur George Thomas

Robert Spring Butler

Donald Kennicott

Frank Michael McKey

Theodore Ballou Hinckley

Harvey Dakin Trimble

Charles Moore Steele

Homer Earle Watkins

Nelson Leroy Buck

Charles Forest Leland

Frank G. Burrows

Channing Wallace Gilson

Clyde Amel Blair

Fred Everett Fleet

Thomas Barnett Taylor

Rowland Barney Anthony

Edward Earle Butler

Albert Blaine Enoch

Albert Culbertson Trammell

Constantin Ludwig Rixson

William Martin Hunt

Colors: PURPLE, WHITE AND GOLD

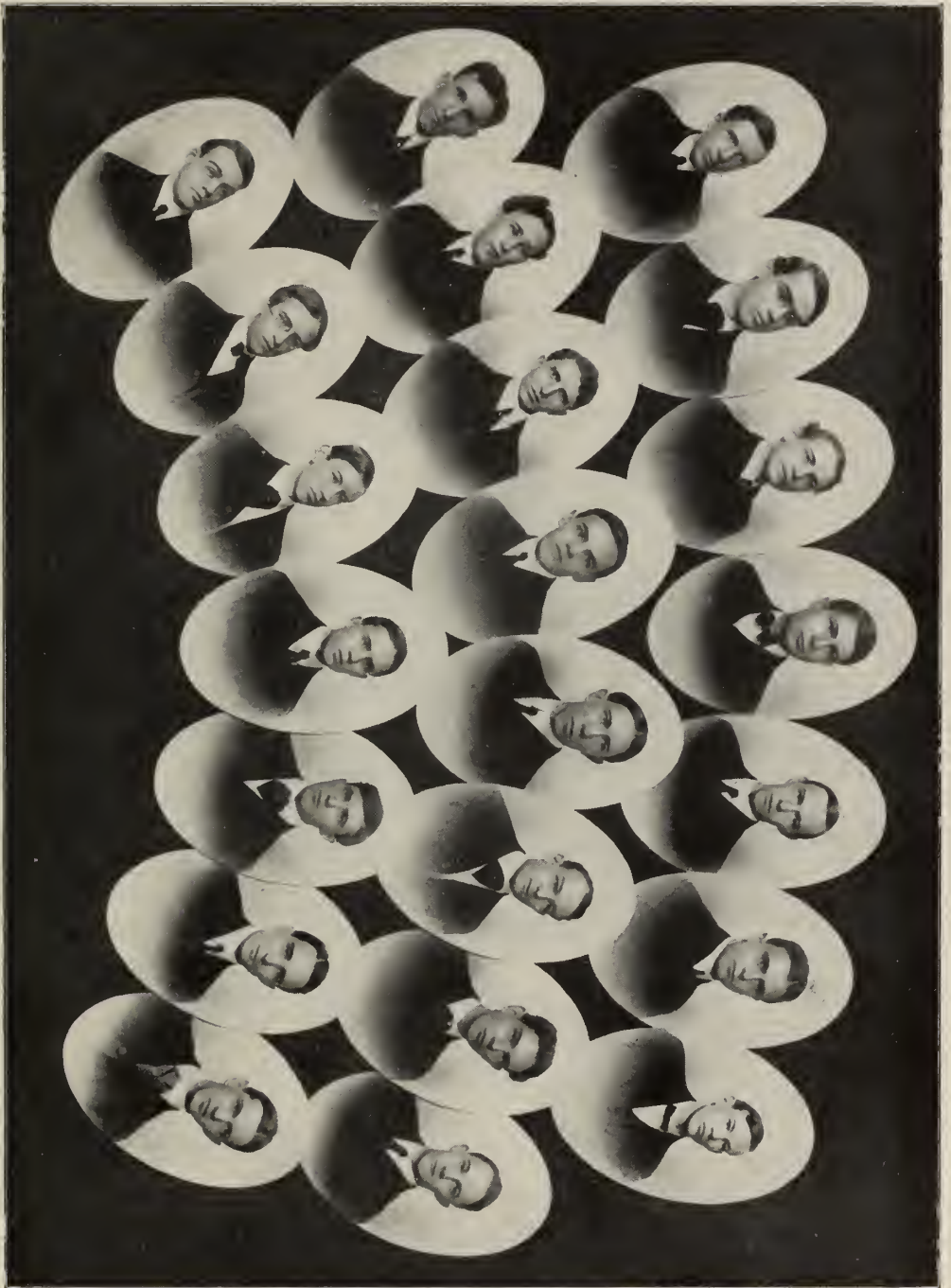



Dreka Prita

Chi Psi

Founded at Union College, 1841



Pi	Union College
Theta	Williams College
Mu	Middlebury College
Alpha	Wesleyan University
Phi	Hamilton College
Epsilon	University of Michigan
Chi	Amherst College
Psi	Cornell University
Tau	Wofford College
Nu	University of Minnesota
Iota	University of Wisconsin
Rho	Rutgers College
Xi	Stevens' Institute of Technology
Alpha Delta	University of Georgia
Beta Delta	Lehigh University
Gamma Delta	Stanford University
Delta Delta	University of California
Epsilon Delta	University of Chicago

Chi Psi



ALPHA EPSILON DELTA
Established November 25, 1898



Fratres in Universitate

Faculty

Charles Manning Child, Wesleyan, '90
Lauder William Jones, Williams, '92
John Mathews Manly, Furman, '83

Graduate Colleges

Rowland Thumm Rogers
Robert Llewellyn Henry, Jr.
Herbert Easton Fleming

Undergraduate Colleges

Charles Roland Howe
Walter Murray Johnson
Carl Walker Sawyer
Arthur LeRoy Young
Moses Coulter Craig
Edward Eagle Brown
Oscar William Johnson
Charles William Collins
Lee Wilder Maxwell
Huntington Badger Henry
Edgar Adlair Ewing
Joseph Earl Collins
Stirling Bruce Parkinson
Henry Clay Wood
James Franklin Carroll



Colors: PURPLE AND GOLD





WILLIAMS
 HAMILTON
 AMHERST
 ADELBERT
 COLBY
 ROCHESTER
 MIDDLEBURY
 NEW YORK
 CORNELL
 SYRACUSE
 SWEET'S
 MARYLETTA
 WYOMING
 WISCONSIN
 WYOMING
 MARYLETTA
 COLUMBIA
 PENNSYLVANIA
 PENNSYLVANIA
 PENNSYLVANIA
 MINNESOTA
 MASSACHUSETTS
 SWANSEA
 STANFORD
 CALIFORNIA
 MC GILL
 NEBRASKA
 TORONTO
 CHICAGO

Delta Upsilon

Founded at Williams College, 1834



Roll of Chapters

Williams . Northwestern
Union . Harvard
Hamilton . Wisconsin
Amherst . Lafayette
Adelbert . Columbia
Colby . Lehigh
Rochester . Tufts
Middlebury . DePauw
Bowdoin . Pennsylvania
Rutgers . Minnesota
Brown . Technology
Colgate . Swarthmore
New York . Stanford
Cornell . California
Marietta . McGill
Syracuse . Nebraska
Michigan . Toronto
Chicago

Delta Upsilon



THE CHICAGO CHAPTER

Established January 5, 1901



Fratres in Universitate

Faculty

James Westfall Thompson, Rutgers, '92

Trevor Arnett

Philip Schuyler Allen, Williams, '91

Camillo Von Klenze, Harvard, '86

Hervey Foster Mallory, Colgate, '90

Benjamin Terry, Colgate, '78

Robert Morss Lovett, Harvard, '92

Charles Edmund Hewitt, Rochester, '60

William Vaughn Moody, Harvard, '93

Thomas Atkinson Jenkins, Swarthmore, '87

Bertram G. Nelson, Chicago, '02

Isaac Bronson Burgess, Brown, '83

Frank Melville Bronson, Brown, '84

Wayland Johnson Chase, Brown, '87

Charles Henry Van Tuyl

Gerald Birney Smith, Brown, '91

Graduate Colleges

Harold Hayden Nelson

Galen Addis Fox

Raymond Scott McCurdy

Arthur Hale Curtis

Undergraduate Colleges

1903

Orville Elbridge Atwood, Jr.

Lynne John Bevan

Merritt Berry Pratt

Charlton Tisdell Beck

Robert Stinson Starbird

1904

James Wright Laurie

Frank Ramsay Adams

Charles Julian Webb

Willard Walter Wynekoop

Frank McDonald Lowe

1905

Wilmer Carlisle Harris

Herbert Ira Markham

George Remington Beach, Jr.

Jesse Robinson Kauffman

1906

John Worley, Jr.

Evon Zartman Vogt

Frederick Eugene Willard

Lester McGregor Linton

Elmo Cameron Lowe

Felix Turner Hughes

Edwin Eugene Parry

Carl Huntley Hitchcock

Charles Arthur Bruce

Colors : OLD GOLD AND PEACOCK BLUE







ελευ.φθ'.

Phi Gamma Delta

Founded at Washington and Jefferson College, 1848



Chapter Roll

University of Maine	Section I	Worcester Polytechnic Institute
Brown University		Massachusetts Institute of Technology
	Section II	
Dartmouth College		Amherst College
Trinity College		Yale University
	Section III	
Columbia University		New York University
College of the City of New York		
	Section IV	
Colgate University		Cornell University
Union College		Syracuse University
	Section V	
University of Pennsylvania		Lafayette College
Lehigh College		Johns Hopkins University
	Section VI	
Bucknell University		Gettysburg University
Pennsylvania State University		
	Section VII	
University of Virginia		Roanoke College
Hampden-Sidney College		Richmond
Washington and Lee University		
	Section VIII	
Washington and Jefferson		Allegheny University
Wooster University		Adelbert College
	Section IX	
Dennison University		Wittenberg College
Ohio State University		Ohio Wesleyan University
University of Michigan		
	Section X	
Indiana University		DePauw University
Hanover College		Wabash College
Purdue University		
	Section XI	
University of Tennessee		Bethel College
University of Texas		University of Alabama
	Section XII	
Knox College		University of Illinois
Illinois Wesleyan University		
	Section XIII	
University of Wisconsin		University of Minnesota
University of Chicago		
	Section XIV	
William Jewell		University of Missouri
	Section XV	
University of Kansas		University of Nebraska
	Section XVI	
University of California		University of Washington

Phi Gamma Delta



THE CHI UPSILON CHAPTER

Established May 19, 1902



Fratres in Universitate

Faculty

John Merle Coulter, Hanover, '70

Joseph Paxon Iddings, Sheffield, '77

Wilbur Samuel Jackman, Harvard, '84

Graduate Colleges

Walter Joseph Bingham

David Allen Robertson

Aubrey Percy Nelson

William Alexander Gordon

Casper Gray Larson

Leon Patterson Lewis

John Edwin Lind

Le Roy Harris Harvey

Jesse Worthington Johnson

Noble Sproat Heaney

Ausby Lyman Lowe

Herbert Arthur Breyfogle

Undergraduate Colleges

Max Louis Mendel

Ermine John Phillips

Rollin Thomas Chamberlin

John Stephen Wright

Vernon Chadbourne Beebe

Herman Mendel, Jr.

Le Roy Andrew Van Patten

William Jacob Cuppy

Robert Bain Hasner

Harry Lorenzo James

Color: PURPLE





Γ. ΑΜΦΙΕΤ. ΠΙΣΤΑ
1780

Sigma Alpha Epsilon

Founded at the University of Alabama, 1856



Roll of Chapters

University of Maine	. University of Michigan
Boston University	. Adrian College
Massachusetts Institute of Technology	. Mt. Union College
Harvard University	. Ohio Wesleyan University
Worcester Polytechnic Institute	. University of Cincinnati
Cornell University	. Ohio State University
Columbia University	. Franklin College
St. Stephen's College	. Purdue University
Allegheny College	. Northwestern University
Dickinson College	. University of Illinois
Pennsylvania State College	. University of Minnesota
Buchnell University	. Central University
Gettysburg College	. Bethel College
University of Pennsylvania	. Kentucky State College
University of Virginia	. Southwestern Presbyterian University
Washington and Lee University	. Cumberland University
University of North Carolina	. Vanderbilt University
Davidson College	. University of Tennessee
Wofford College	. University of the South
University of Georgia	. Southwestern Baptist University
Mercer University	. University of Alabama
Emory College	. Southern University
Georgia School of Technology	. Alabama Polytechnic Institute
University of Missouri	. Washington University
University of Nebraska	. University of Arkansas
University of Colorado	. Denver University
Leland Stanford Jr. University	. University of California
Louisiana State University	. Tulane University
University of Mississippi	. University of Texas
University of Wisconsin	. University of Chicago
Virginia Military Institute	. University of Kansas
Colorado School of Mines	

Sigma Alpha Epsilon



THE ILLINOIS THETA CHAPTER

Established March 9, 1903



Fratres in Universitate

Graduate Colleges

Augustus Raymond Hatton
Joseph Zerbe Rowe
John Ralph Voris
Zenophon de Blumenthal Kalamatiano
Forest Garfield Smith
Werrett Wallace Charters
Kelly Rees
Edwin Arthur Pearson

Undergraduate Colleges

Harry Edgar Mock
Ralph Merriam
William John Waterman
Paul Atlee Walker
Alfred DeShon Radley
Hollis Elmer Potter
Edward William Workman
George Pullen Jackson
William Gorham Matthews
Guy Freeman Wakefield
Laurens Luther Simpson
Clinton Joseph Davisson
George David Burkhoff
George Owen Fairweather

Colors: ROYAL PURPLE AND OLD GOLD





Women's Organizations



The Mortar Board

Established November, 1894



Graduate Colleges

Cora Roche Howland
Edith Ransdall Shaffer

Undergraduate Colleges

Georgia Mae Wheeler
 Julia Coburn Hobbs
 Grace Howard Darlington
 Martha Anne McPherson Wood
 Dorothy Duncan
 Lillian Gertrude Noble
 Elizabeth Maria Munger

Alice Cary Wood
 Edna Louise Simpson
 Edith French Matheny
 Elizabeth Casey
 Grace Williamson
 Lulu Morton
 Louise Murray
 Anna Tracy Waughop

Colors: DARK BLUE AND GOLD

The Esoteric

Established 1894



Honorary Members

Louise Palmer Vincent
Elizabeth B. Wallace

Active Members

Emma Dolfinger
Jane Munroe
Edith Bradford Wiles
Helen Alden Freeman
Ethel Guest Foster
Anna Pritchett Youngman
Elizabeth Calhoun
Theodate Nowell
Margaret Burton
Grace Beal
Marie Chambers

Colors: GREEN AND WHITE



Iltai

(A Japanese Form)



*Low beneath the tree
Cherry buds dimple the stream.
Sweeter they to me
Than all the flowers of the tea,
Sweeter than life is its dream.*

*Hangs the moon at rest,
Heron fly darkly under;
Paused the old world's quest,
The air is still with wonder.
Knoweth the stream any rest?*



The Quadranglers

Established January, 1895



Active Members

Edna Robinson
Jane B. Walker
Isabel Webster
Leila Ahrens
Irene Moore
Mary Spencer
Lilian Lane
Grace Beed
Anna Payne Wells
Genevieve Tomlinson
Stella Moore
Grace Warren

Colors: BLACK AND WHITE

The Sigma Club

Established October, 1895



Honorary Member

Mrs. Edgar Johnson Goodspeed

Active Members

Grace A. Reddy	Rachel Henton	
Martha Landers	Marie P. McEvoy	Bertha Lillian Iles
Augusta Stettler	Martha McDonald	

Blanche Caroline Felt
Ruth Marie Reddy
Frieda Muench Kirchoff
Florence Elsie Booth
Martha Louise Powell
Chloe Davidson
Edna M. Simpson
Edith C. Lawton
Elizabeth Curtis
Jane Russell
Lillian Stephenson

Colors: LIGHT BLUE AND BLACK



A Prayer



Give me to see;

Help Thou my blindness

Make me to be

Filled with Thy kindness.



The Wyvern Club

Established 1899



Graduate Colleges

Charlotte Dillingham Smith

Undergraduate Colleges

Cornelia Simrall Smith	Lauretta Irene Octigan
Frances Helen Ashley	Corinne Estelle Campbell
Margaret Persis Brown	Ella Collier Garrigue

Melissa Rachel Ingalls

Mary Elton Barker

Harriet Bowen

Florence Marie Williams

Florence Elma Speakman

Edith Marion Williams

Colors: YELLOW AND WHITE

Phi Beta Delta

Established January, 1900



Active Members

Ruth Terry

Edith Harding

Genevieve Hayner

Ruth Simonson

Edith Barnard

Marie Lamb

Agnes MacNeish

Carrie Currens

Irene Engel

Colors: YALE BLUE AND GOLD





Phi Beta Kappa

Founded at William's and Mary's College in 1776



Roll of Chapters

Alpha of Maine	. Bowdoin, Brunswick, Me.
Alpha of New Hampshire	. Dartmouth, Hanover, N. H.
Alpha of Vermont	. University of Vermont, Burlington, Vt.
Beta of Vermont	. Middlebury, Middlebury, Vt.
Alpha of Massachusetts	. Harvard, Cambridge, Mass.
Beta of Massachusetts	. Amherst, Amherst, Mass.
Gamma of Massachusetts	. Williams, Williamstown, Mass.
Alpha of Connecticut	. Yale, New Haven, Conn.
Beta of Connecticut	. Triunity, Hartford, Conn.
Gamma of Connecticut	. Wesleyan, Middletown, Conn.
Alpha of New York	. Union, Schenectady, N. Y.
Beta of New York	. University of the City of New York
Gamma of New York	. College of the City of New York
Delta of New York	. Columbia, New York City
Epsilon of New York	. Hamilton, Clinton, N. Y.
Zeta of New York	. Hobart, Geneva, N. Y.
Eta of New York	. Colgate University, Hamilton, N. Y.
Theta of New York	. Cornell, Ithaca, N. Y.
Iota of New York	. Rochester University, Rochester, N. Y.
Kappa of New York	. Syracuse University, Syracuse, N. Y.
Alpha of New Jersey	. Rutgers, New Brunswick, N. J.
Alpha of Pennsylvania	. Dickinson, Carlisle, Pa.
Gamma of Pennsylvania	. Lafayette, Easton, Pa.
Delta of Pennsylvania	. University of Pennsylvania, Philadelphia, Pa.
Iota of Pennsylvania	. Lehigh, South Bethlehem, Pa.
Kappa of Pennsylvania	. Allegheny College, Allegheny, Pa.
Beta of Ohio	. Kenyon, Gambier, Ohio
Alpha of Indiana	. DePauw, Green Castle, Ind.
Alpha of Kansas	. State University, Lawrence, Kan.
Alpha of Illinois	. Northwestern, Evanston, Ill.
Beta of Illinois	. University of Chicago, Chicago, Ill.
Alpha of Minnesota	. State University, Minneapolis, Minn.
Alpha of Missouri	. University of Missouri, Columbia, Mo.
Alpha of Tennessee	. Vanderbilt University, Nashville, Tenn.

Phi Beta Kappa



THE BETA OF ILLINOIS CHAPTER

Organized April 4, 1899



Officers for 1902-1903

WILLIAM GARDNER HALE	President
GEORGE EDGAR VINCENT	Vice President
FRANCIS WAYLAND SHEPARDSON	Secretary-Treasurer

Undergraduate Members

Lynne John Bevan
Ruth Cohen
Emma Dolfinger
Elsie Flersheim
Frank Loxley Griffin
Robert McBurney Mitchell
Cash Albertus Newkirk
Herman Irving Schlesinger
Berthold Louis Ullman
Albert Ross Vail





The Owl and Serpent



Senior Society

Established 1896



Active Members

Thomas Johnston Hair Walker Gailey McLaury
Platt Milk Conrad Frank McNair Alfred Chester Ellsworth
Charles Roland Howe Charles Murfit Hogeland

The Order of the Iron Mask



Junior Society

Established June 12, 1896



Active Members

Walter Murray Johnson

George McHenry

Harry Ingle Raymond, Jr.

Arthur Evarts Lord

Samuel Francis Fellows

Philip Armour Sunderland

Henry Waller

Howard James Sloan

Henry Davis Fellows

Adelbert Turner Stewart

Color: BLACK





The Score Club



SOPHOMORE SOCIETY

Established November 29, 1901



Clyde Amel Blair

Julien LaFayette Brode

Mortimer Llewellyn Cahill

Logan Asahel Gridley

Wilmer Carlisle Harris

Clark Saxe Jennison

Frink C. Lovell

Oscar William Johnson Wayland Wells Magee

Ralph Bayard Nettleton

Ernest Eugene Quantrell

Lee Wilder Maxwell

Robert Heffron Murray

George Buchan Robinson

William James Sherman

Frederick Adolph Speik

Henry Durham Sulcer

Schuyler Baldwin Terry

Robert Volk

John Stephen Wright

Colors: BLACK AND GOLD

Three Quarters Club



FRESHMAN SOCIETY
Established February, 1896



David Earl Nichols	Edgar Adlai Ewing
Charles Neil Thomas	Carl Huntley Hitchcock
Ashley Dixon	LeRoy Alfred Startzman
Martin Phelps Cornelius	Lagene Lavassa Wright
Clarence J. Buckwalter	Huber Hurd Ellsworth
William Hugh Hatfield	
LeRoy Andrew Van Patten	
Frederick Hall	
George E. Schnur	
Huntington Badger Henry	
James Madison Hill	
J. Earle Collins	
Arthur Howell Johnson	
Hobart G. Truesdell	
Harry Lorenzo James	
Henry Phillips Conkey	Frederick Burleigh Pattee
Mark Leavy Catlin	Barrett Clendenin Andrews
William Thomas Harsha	Charles Lowell Darst
Stirling Bruce Parkinson	Wilbur Carl Hibberd
Robert Wallace Maxwell	William Martin Hunt

Colors: CRIMSON AND PEARL GREY



Nu Pi Sigma

Established May, 1896



Julia Coburn Hobbs

Emma Dolfinger

Dorothy Duncan

Jane Walker

Colors: PURPLE AND PALE YELLOW

The Sign of the Sickle

Established November, 1901



Elizabeth Calhoun

Blanche Felt

Helen Freeman

Bertha Iles

Martha McDonald

Elizabeth Munger

Lillian Noble

Bertha Warren

Grace Warren

Edith Bradford Wiles

Color: BLUE

The Kalailu Club

Organized April 2, 1903



Members

Honorary Member

MRS. EDGAR GOODSPEED

Active Members

Leila Ahrens	Elizabeth Casey	
Margaret Burton	Louise Murray	
Theodate Nowell	Grace Beal	Beniti Allen
Edith Lawton	Lillian Stephenson	
Martha Powell	Alice MacLennon	

Edna Simpson
Grace Williamson
Anna Waughop
Lulu Morton
Frances Chandler
Mary Spencer
Elizabeth MacFarland
Florence Wells

Fraternity Conventions



Delta Kappa Epsilon

Memphis, Tenn., Nov. 12, 13, 14, 1902

Delegate

Robert H. Murray

Phi Kappa Psi

Pittsburg, Pa., April 2, 3, 4, 1902

Delegates

R. C. Neptune A. B. Garcelon Dean Swift

Beta Theta Pi

Lake Minnetonka, Minn., July 8, 1902

Delegate

Platt M. Conrad

Alpha Delta Phi

Montreal, Canada

Delegates

Wayland Magee S. V. Norton John O. Backhouse

Sigma Chi

Chicago, November 19, 20, 21, 1902

Delegate

Ray Prescott Johnson

Phi Delta Theta

New York City

Delegate

Archibald Lybrand

Psi Upsilon

New Haven, Conn., May 1, 2, 3, 1902

Delegates

Walker Gailey McLaury Henry Waller

Delta Tau Delta

Milwaukee, Wis., August 21-23, 1901

Delegates

Walter Edward Francis Benjamin Griffin Lee

Chi Psi

Schenectady, N. Y., May 14, 15, 16, 1902

Delegate

Ralph Crissman Brown

Delta Upsilon

Marietta, Ohio, October 8, 9, 10, 1902

Delegates

Lynne John Bevan Frank Ramsey Adams Herbert Ira Markham

Phi Gamma Delta

Put-in Bay, Ohio, August 6, 7, 8, 1902

Delegates

Walter J. Bingham Donald R. Richberg

Sigma Alpha Epsilon

Washington, D. C., December 22-29, 1902

Delegates

Joseph Zerbe Rowe Edwin Arthur Pearson



Members of Fraternities and Societies

*Not represented by Chapters at the
University of Chicago*



Alpha Tau Omega

LLOYD CLARK AYRES	Ohio State University
ARTHUR FRANKLIN BARNETT	University of Illinois
HARRY R. BEERY	Ohio State University
WILLIAM R. BOOSE	University of Kansas
ORVILLE HARRY BROWN	University of Kansas
JAMES FORREST CHURCHILL	University of Illinois
EVARTS VAINÉ DEPEW	Hillsdale College
JOHN P. GORDON	Ohio Wesleyan University
ELIAS POTTER LYON	Hillsdale College
CHARLES HUGH NEILSON	Ohio Wesleyan University
GEORGE CARROLL SMITH	University of Illinois

Kappa Alpha (Southern)

JOHN BROADUS WATSON	Furman University
HERBERT EARLE BUCHANAN	Arkansas University
STEWART RALPH ROBERTS	Emory College

Kappa Kappa Gamma

STELLA B. STERNS	University of Minnesota
CLARA KINGSWELL WHEELER	
MARTHA WOOD	Northwestern University

Sigma Nu

ROBERT MCBURNEY MITCHELL	Northwestern University
J. W. BARLEY	William Jewell College
JOHN DONNINGTON BARTLETT	Lombard College
FRANCIS SQUIRE PARKS	Indiana University
W. M. BRUCE	Central College
W. H. EMMONS	Central College

Phi Alpha Pi

HARRY E. WALSWORTH	Emory College
------------------------------	---------------

Pi Beta Phi

CLARA E. MESERVEY	Boston University
-----------------------------	-------------------

Tau Kappa Pi

ADA BEALL COX	Woman's College of Baltimore
MARIE ELEANOR WAST	Woman's College of Baltimore

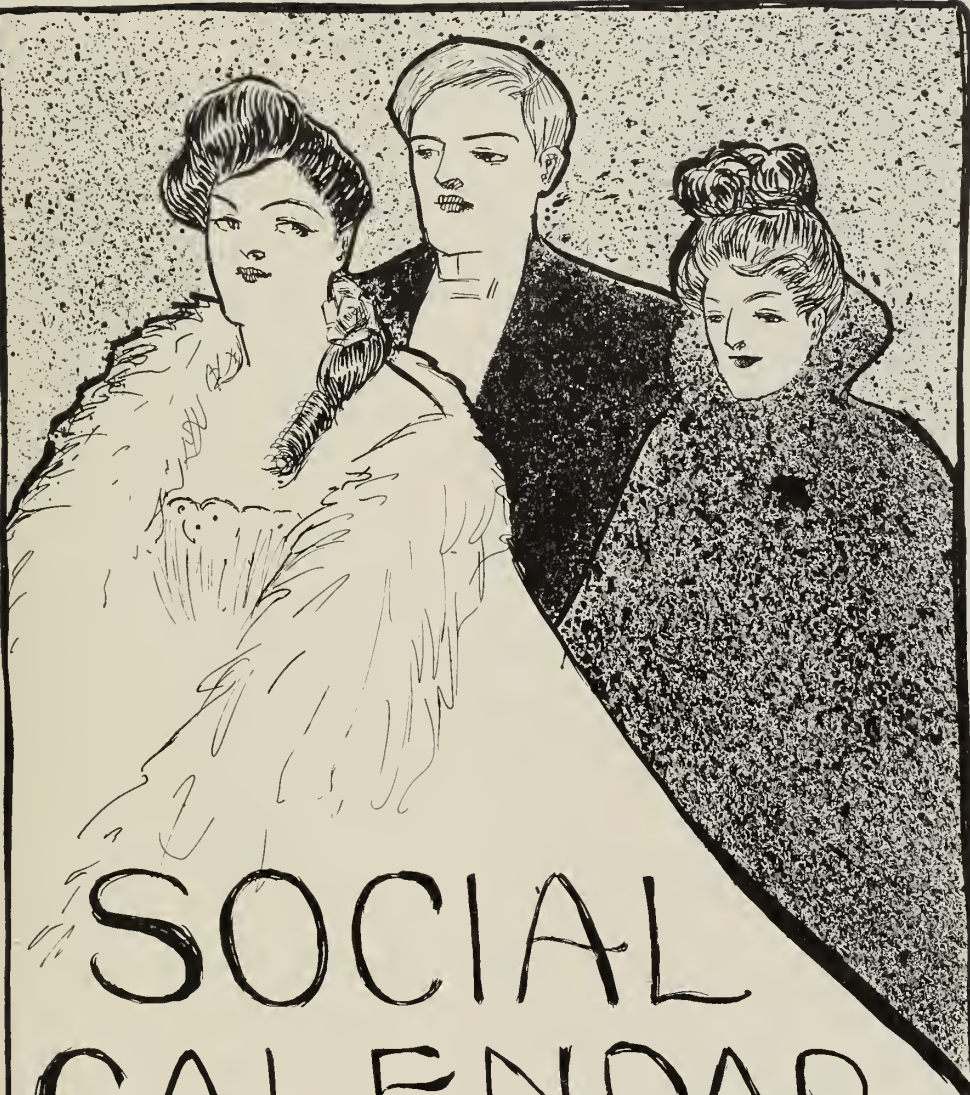

SOCIAL CALENDAR

1902-1903

Baldwin



- 1—Annual Alumni banquet of Beta Theta Pi at Kinsley's
- 2—Reception at the home of Miss Leona Canterbury for Mrs. Logan (Miss Edith Jenkius)
- 3—Cross Country Club banquet at the Bismarck. Wyvern Club luncheon and theatre party.
- 4—Alpha Delta Phi informal dance.
- 5—Farewell dinner, given by Mr. Walter Payne, to the Active Chapter and Alumni of Chi Psi. Farewell luncheon for Miss Elizabeth Clarke, of the Wyvern Club, given by Miss Cornelia Smith.
- 7—Phi Beta Delta entertained at luncheon by Miss Ruth Terry. Mr. Robert Volk initiated into Phi Kappa Psi.
- 9—The Wyvern Club entertained by Miss Ella Garrigue at an old fashioned candy pull.
- 10—Alpha Delta Phi informal dance. Mr. Logan A. Gridley initiated into Delta Kappa Epsilon. The Order of the Dragon's Tooth entertained by Mr. Guck at dinner at the Auditorium.
- 11—Mr. Vernon Beck and Mr. E. T. Schmidt initiated into Lincoln House. Washington House theatre party. Score Club banquet at the Bismarck. Annual promenade of Delta Tau Delta at the Chicago Beach Hotel. Phi Kappa Psi informal dance. Sigma Club luncheon at the home of Miss McDonald.
- 12—Kelly Hall annual dance. Athletes from Culver Military Academy entertained by Beta Theta Pi.
- 14—Mr. Clyde A. Blair initiated into Delta Tau Delta. Dr. Francis W. Shepardson entertained at a smoker by Beta Theta Pi.

- 18—Lee Matthew Ryan initiated into Phi Delta Theta.
- 19—Wyvern Club entertained by Miss Persis Brown at a dancing party. Visiting high school relay teams entertained by the fraternities. Misses Anna Belle Jenks, Alice Cary Wood, Elizabeth Munger, Mary Lackersteen and Lillian Noble initiated into The Mortar Board. Phi Delta Theta informal dance at Rosalie Hall.
- 20—Class of 1902 informal dance and musicale at the School of Education. Misses Stella Moore, Genevieve Tomlinson and Louise Bearse initiated into the Quadranglers. Sigma Club Alumni dinner.
- 21—Messrs. Lumen Macomber and Charles Van Tuyl initiated into Delta Upsilon. Beta Theta Pi smoker for chapter alumni.
- 22—Tiger's Head annual initiation and banquet.
- 25—Psi Upsilon Smoker. Washington House reception.
- 26—Pan-Hellenic smoker given by Phi Kappa Psi. Mrs. Edgar Goodspeed and the Misses Ruth Forbes and Florence Stewart initiated into the Sigma Club.
- 27—Sigma Club dinner and theatre party.
- 28—Phi Delta Theta smoker for Merrill E. Gates
- 29—Annual Sigma Club dance at the Washington Park Club. Miss MacDonnell initiated into The Esoteric.



- Beach Hotel. First annual "Medic" promenade at the Forum.
- 24—Phi Delta Theta informal dance at Kenwood Institute. Delta Kappa Epsilon alumni smoker. The Mortar Board entertained by Mrs. F. E. Vaughn, '98. Annual Basket Ball Team banquet. Wyvern Club luncheon and theatre party.
 - 26—Mr. James Wright Laurie initiated into Delta Upsilon.
 - 28—Mortar Board reunion at the home of Miss Alice Knight, '99.
 - 29—Messrs. W. G. Matthews, Xenophon Kalamatiano, Ralph Meriam, F. G. Smith and W. W. Charters initiated into Gamma Rho.
 - 30—The Mortar Board entertained by Miss Marian Schwarz.
 - 31—Beta Theta Pi smoker to brothers visiting the inter-collegiate games. Phi Delta Theta smoker for visiting brothers. Delta Upsilon alumni smoker at the chapter house. Second annual white duck informal dance given by the Score Club at Rosalie Hall. Wyvern Club lawn party at the home of Miss Ashley.

- 2—Annual dance of the Quad-ranglers at Kenwood Institute.
- 3—Foster Hall reception and dance to the class of 1902. Delta Kappa Epsilon smoker at the fraternity house.
- 9—Sigma Chi smoker to the grand officers of the fraternity. Phi Delta Theta smoker and mock marriage for Mr. Eric M. Lubeck. Spelman House informal at the School of Education. Psi Upsilon informal at the chapter house.
- 10—Chi Psi matinee party. Psi Upsilon reception to parents. Beecher Hall reception and dance. German Club Reception at Foster Hall for Consul Wever.
- 12—Messrs. George Atherton and William LeBaron initiated into Psi Upsilon. Kelly Hall tally-ho party.
- 14—The Order of the Dragoon's Tooth box party at the Auditorium. Gamma Rho organized to petition Sigma Alpha Epsilon for a charter. Alpha Delta Phi reception for the Rev. Edward Everett Hale.
- 15—Psi Upsilon informal at the chapter house. The Quad-ranglers gave a tea at the home of Miss Edna Stevens.
- 16—Phi Kappa Psi informal dance. The Mortar Board annual dance at Kenwood Institute.
- 17—Chi Psi theatre party. "The Case is Altered" given by the Department of Public Speaking at the Auditorium.
- 18—Phi Beta Delta box party and luncheon. The Order of the Dragon's Tooth installation into Phi Gamma Delta.
- 21—Delta Kappa Epsilon reception to parents.
- 23—Eighth annual promenade of Beta Theta Pi at the Chicago



3—The Mortar Board entertained by Mrs. A. W. Wales, ex. '02.

4—Albert Ralph Gray initiated into Beta Theta Pi.

5—Beecher Hall beach party.

6—Washington House smoker. Phi Beta Kappa initiation. Sigma Chi night at "The Sultan of Sulu." (Sigma Chi reception to George Ade at the Auditorium.)

7—Delta Upsilon "at home." Delta Kappa Epsilon dinner to Morgan Park Academy track team. Phi Delta Theta annual smoker.

9—Mr. Fred E. Fleet initiated into Delta Tau Delta.

10—Phi Kappi Psi commencement dinner to Roy Keehn and A. B. Garcelon.

12—The Esoteric annual dinner and dance at the Homewood Country Club.

13—Junior Day.

14—Psi Upsilon commencement banquet. Alumni Day.

15—Phi Beta Delta boating party and supper at Jackson Park.

16—Psi Upsilon informal dance at the chapter house. President's reception to candidates for degrees. Beta Theta Pi alumni smoker.

17—Annual address and dinner of Phi Beta Kappa. John Wright initiated into Phi Gamma Delta.

19—Miss Marian Schwarz initiated into The Mortar Board.

24—Woman's Union reception for summer students.

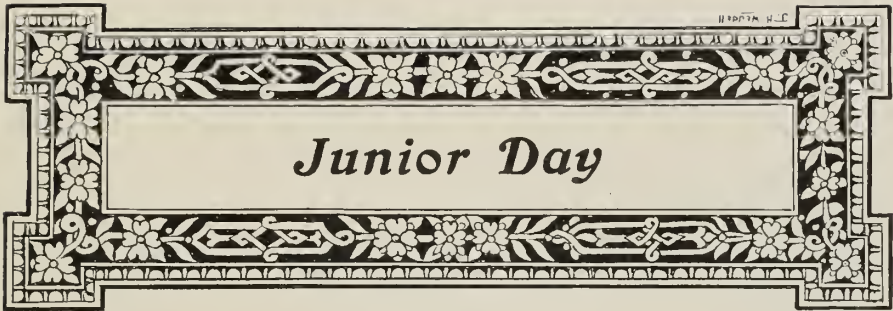

Junior Day

Friday June 13, 1902



WALTER M. JOHNSON Chairman of the Day

Athletic Committee

PHILIP A. SUNDERLAND, Chairman

OLIVER B. WYMAN ADELBERT T. STEWART

Ivy Committee

MISS MARIE McEVOY, Chairman

MISS EDITH WILES MILTON G. SILLS

Committee on Printing

GEORGE McHENRY, Chairman

MERRITT B. PRATT CHARLES F. LELAND

Committee on Dramatics

FRED M. BOBO, Chairman

MISS JANE WALKER THEODORE B. HINCKLEY

Program of the Day

- 8:30 a. m. { Inter-Fraternity } Athletic Meet on Marshall Field
- { Inter-House }
- 10:30 a. m. School of Education Exercises
- 12:00 m. Planting of the Ivy at North Entrance of Walker
- Ivy Orator HARRY W. FORD
- Presentation of the Spade FRED M. BOBO
- (Miss Genevieve Tomlinson is custodian of the spade for 1902-03)
- 3:00 p. m. University Dramatics in the Tent on the Campus

"Bilser's Bill"

8:30 p. m. Junior Promenade at the Chicago Beach Hotel
MR. HENRY FELLOWS General Chairman

Reception Committee

ARTHUR L. YOUNG, Chairman

LOGAN A. GRIDLEY HARRY W. FORD

Committee on Arrangements

ERNEST W. MILLER, Chairman

ARTHUR E. LORD EDWARD G. WOODS

Decorating Committee

MISS MARJORIE STANDART, Chairman

MISS GRACE DARLINGTON HARRY I. RAYMOND, JR.

Finance Committee

RICHARD BLAKE, Chairman

H. P. MILLER

Patronesses

- MESDAMES W. R. HARPER H. H. DONALDSON
- A. W. SMALL J. H. BOYD
- G. C. HOWLAND H. G. GALE
- C. F. CASTLE G. E. VINCENT

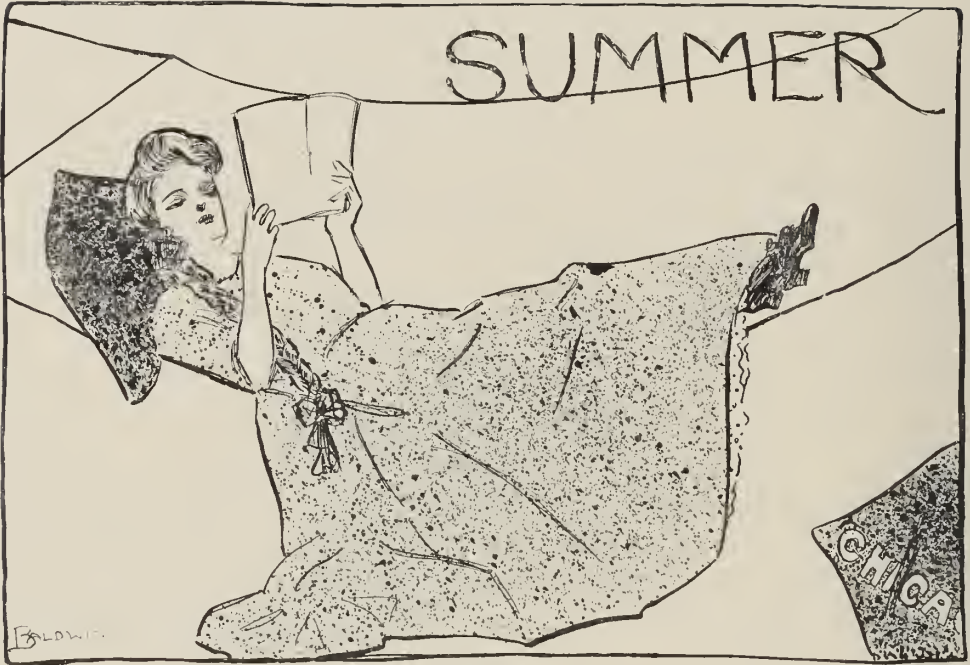

July

- 3—Phi Kappa Psi opened its new house with a smoker to the alumni.
- 5—Psi Upsilon informal dance.
- 7—Messrs. Donald Richberg and Homer Guck initiated into Phi Gamma Delta.
- 10-15—The Mortar Board house party at the home of Miss Edna Simpson at Round Lake.
- 13—Beta Theta Pi house party for delegates coming home from national convention.
- 17—Phi Gamma Delta entertained by Mr. Donald Richberg.
- 18—Georgia Club reception.
- 22—Iowa Club picnic and launch party at Jackson Park. Cumberland Presbyterian reception at Middle Divinity Hall. Texas Club tallyho ride and luncheon.
- 23—Green Hall dancing party.
- 24—Mr. William Vocke entertained by the German Club.
- 26—Excursion to Lake Geneva. Chi Psi smoker at the chapter house. Psi Upsilon summer reunion. Indiana students' excursion to Milwaukee.
- 29—University informal at Rosalie Hall. Reception to senior graduates.
- 31—Porch party at the home of Miss Garrigue.

August

- 5—Lincoln House summer banquet. Mr. Raymond Scott McCurdy initiated into Delta Upsilon.
- 7—Wyvern Club lawn party at the home of Miss Garrigue.
- 12—Delta Tau Delta farewell dinner to Mr. Robert Manley.
- 19—Chi Psi smoker at the chapter house. Psi Upsilon summer reunion.
- 22—Psi Upsilon informal at the chapter house.
- 23—Phi Kappa Psi stag party.

September

- 17—Phi Beta Delta ping pong party at the home of Miss Edith Harding. Wyvern Club luncheon at the home of Miss Corinne Campbell.
- 25—Cobweb party for the Wyvern Club at the home of Miss Garrigue.
- 27—Wyvern Club card party at the home of Miss Octigan.

OCTOBER



- 1—Delta Kappa Epsilon smoker at the chapter house.
- 3—Sigma Club smoker to the Alumni.
- 4—Delta Kappa Epsilon smoker at the chapter house.
- 5—Mr. H. D. Radley initiated into Gamma Rho.
- 7—The Esoteric entertained by Miss Harper.
- 8—Delta Kappa Epsilon smoker at the chapter house. Messrs. Edwin Boelmer and Vincent Quinby initiated into Psi Upsilon.
- 10—Lincoln House banquet. Delta Upsilon smoker at the chapter house. Card party at The Delta Tau Delta House. Phi Delta Theta informal dance at Rosalie Hall. Sigma Club open meeting at the home of Miss Blanche Felt.
- 11—Psi Upsilon smoker at the chapter house.
- 12—Gamma Rho Smoker.
- 13—Beta Theta Pi Alumni smoker.
- 14—Phi Gamma Delta smoker to visiting brothers.
- 15—Sigma Club tea at the home of Miss Charlotte Leonard.
- 16—Mr. G. D. Birkhoff initiated into Gamma Rho. Psi Upsilon informal dance.
- 17—Gamma Rho reception to Mr. C. D. Levere. Washington House initiation.
- 18—Beta Theta Pi smoker for the chapter at Northwestern University. Alpha Delta Phi informal dance. Wyvern Club dance at the home of Miss Smith.
- 20—Miss Edna Stevens entertained The Quadranglers. Sigma Club tea at the home of Miss Margaret Coulter.
- 21—Mr. Caspar G. Larsen initiated into Phi Gamma Delta.
- 22—The Misses Wood entertained The Mortar Board at a chrysanthemum tea. Phi Delta Theta smoker for Mr. William O. Wilson.
- 23—Phi Beta Delta luncheon. Dramatic Club trials for new members.
- 24—Psi Upsilon informal dance.
- 25—Foster Hall dance for the incoming students. Delta Upsilon informal at Rosalie Hall. Beta Theta Pi smoker to the chapter at Illinois University. Kelly Hall party for the incoming students. Delta Tau Delta dinner for the Beta Upsilon Chapter. Sigma Club luncheon at the home of the Misses Reddy.
- 28—Messrs. E. A. Pearson and Kelly Rees initiated into Gamma Rho. The Quadranglers entertained by Miss Walker at luncheon at Kelly Hall.
- 30—Kelly Hall Hallowe'en dance. The Mortar Board party at the home of Miss Edna Simpson. Sigma Club tea at the home of Miss Bertha Iles.
- 31—Beecher Hall presented an original play. Sigma Chi entertained at the home of Mr. C. F. Roby. Dancing party at the home of Miss Smith.



- 1—The Esoteric Alumnae entertained at luncheon by Miss Helen Freeman. Beta Theta Pi smoker to visiting brothers.
 - 3—Messrs. Eugene B. Bliss, Dudley French and Howard Willett initiated into Lincoln House. Recognition tea given by the Women Students' Christian League. Sigma Club party at the home of Mrs. Edgar Goodspeed.
 - 4—Mr. W. J. Waterman initiated into Gamma Rho.
 - 5—Delta Tau Delta card party at the home of Mr. Butler. Sigma Chi reception and dance at the home of Miss Anne Martin.
 - 6—The Mortar Board entertained by Miss Lillian Noble. Messrs. Guy Wakefield, H. E. Potter, L. L. Simpson and C. J. Davisson initiated into Gamma Rho.
 - 7—Foster Hall dance given by the new students to the old. Phi Kappa Psi informal dance.
 - 8—Psi Upsilon smoker at the chapter house. The Esoterics gave an informal dance at Kenwood Institute. Misses Sidney Bock, Frances Clendenning, and Messrs. W. H. Head and Howard Willett initiated into the Dramatic Club.
 - 9—Foster Hall reception. Chi Psi theatre party.
 - 10—Phi Beta Delta musicale at the home of Miss Ruth Simonson. Beecher Hall dinner to Mr. and Mrs. Robert Lovett. Sigma Club luncheon at the residence of Miss Martha McDonald. The Quadranglers entertained by Miss Alice Judson.
 - 12—The Mortar Board entertained by Mrs. Howland.
 - 13—Delta Upsilon smoker to Dr. Griffith.
 - 14—Psi Upsilon hurdy-gurdy party. Delta Kappa Epsilon smoker.
 - 15—Alpha Delta Phi informal dance. Sigma Club musicale at the home of the Misses Osborn. Beta Theta Pi smoker at the chapter house. The Quadranglers entertained by Mrs. Robinson at luncheon.
 - 17—Gamma Rho theatre party.
 - 18—Alpha Delta Phi reception for the Rev. Edward Judson. Messrs. Paul A. Walker and E. W. Workman initiated into Gamma Rho.
 - 19—Open literary meeting of The Mortar Board at the home of Mrs. James Westfall Thompson.
- The Sigma Club entertained by Miss Katherine Paltzer.
- 20—Beecher Hall dinner for Mr. Hamlin Garland. Breakfast at Hull House given by Miss Jane Adams for the Quadranglers.
 - 21—Sigma Chi coaching party and reception to convention delegates. Beecher Hall vaudeville.
 - 22—Spelman House entertained by Miss Laura Ward. The Mortar Board entertained at luncheon by Miss Edna Simpson. Chi Psi "sing." Delta Kappa Epsilon smoker.
 - 25—Beecher Hall dinner for Miss Lyon.
 - 26—The Mortar Board Alumnae entertained at a tea by Mrs. Howland. Mr. Vernon C. Beebe initiated into Phi Gamma Delta. Informal of the Quadranglers in Kelly Hall.
 - 27—Delta Tau Delta dinner to the chapter at Wisconsin University. Eighth annual reunion of Beta Chapter of Phi Kappa Psi. Beta Theta Pi smoker at the chapter house. Chi Psi smoker for the alumni. Delta Upsilon smoker for the chapters at Michigan and Wisconsin.
 - 28—Sigma Club luncheon at the home of Miss Elsie Booth. Phi Kappa Psi informal reception for President Woodrow Wilson, of Princeton, and President Edmund J. James, of Northwestern University.
 - 29—The Esoteric entertained by Mrs. Vincent in honor of Miss Eberhart. Phi Kappa Psi entertained by Mr. H. C. Ernst. The Quadranglers entertained by Miss Alice Judson.

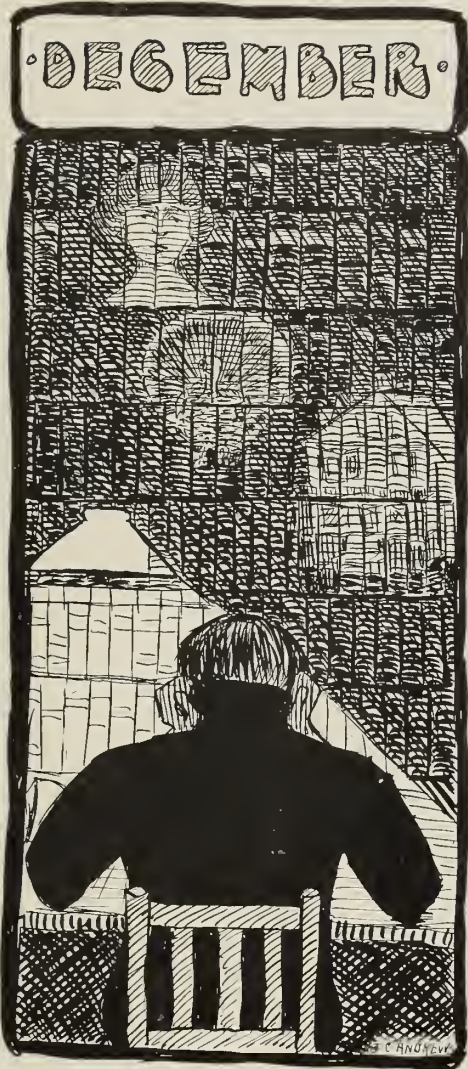

- 2—Psi Upsilon informal dance at the chapter house.
- 5—Mr. John H. Smale initiated into Phi Delta Theta.
- 6—The Esoteric entertained by Miss Cox. Beta Theta Pi informal dance at Kenwood Institute. Chi Psi dinner at the Bismarck.
- 8—Phi Beta Delta theatre party.
- 9—Phi Beta Kappa initiation.
- 10—Sigma Club luncheon for pledges at the home of Miss Marie McEvoy.
- 12—Washington House theatre party. Kelly Hall initiation and Christmas party. Delta Upsilon informal dance given by the alumni of the faculty at the Vendome.
- 13—Phi Delta Theta smoker to the city alumni. Lincoln House banquet. Delta Kappa Epsilon entertained by Mr. and Mrs. Henry Gale. Dramatic Club informal evening for the members.
- 15—Beecher Hall Christmas party.
Messrs. Hayward Dare Warner and Frederick Charles Drew initiated into Beta Theta Pi.
- 16—Miss Payne Wells initiated into The Quadranglers.
- 18—The Mortar Board entertained by Miss Lulu Morton. Phi Kappa Psi commencement dinner for Mr. R. C. Neptune.
- 19—Phi Gamma Delta theatre party. Delta Kappa Epsilon smoker for the Hyde Park high school athletes.
- 24—Delta Tau Delta entertained by Mr. Channing Gilson.
- 26—Gamma Rho granted a charter from Sigma Alpha Epsilon.
- 29—Sigma Club luncheon at the Auditorium Annex, given by the pledges. Spelman House entertained by the Misses Spink and Latimer at the home of Miss Spink.

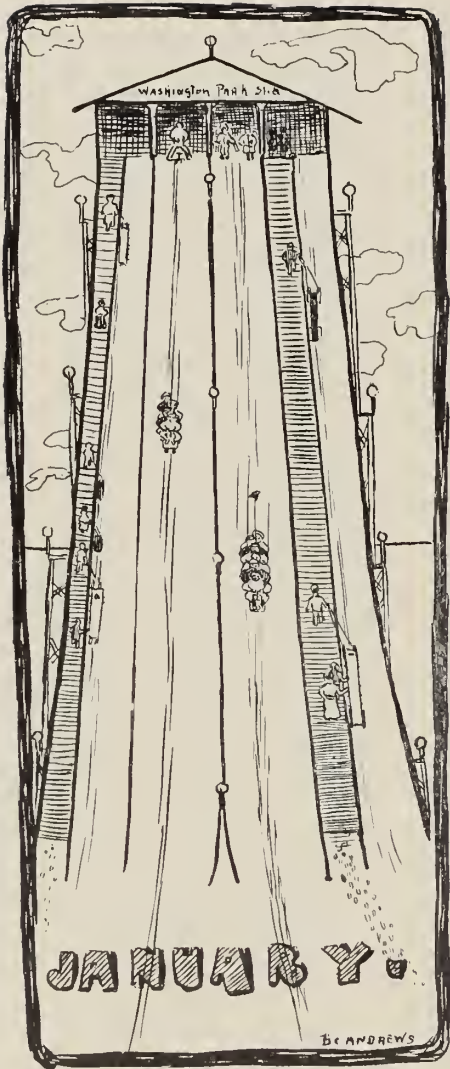

- Sherman House. Spelman House reception at the home of Miss Jennie Thompson.
- 25—Misses Davidson, Curtis, Powell, Lawton, Simpson and Booth initiated into the Sigma Club. Misses Casey, Morton, Williamson and Matheny initiated into The Mortar Board.
 - 26—Delta Upsilon reception at the fraternity house. Hitchcock Hall reception.
 - 28—The University Dames entertained by the Woman's Union. Miss Edna Robinson entertained for Miss Belle Halsted.
 - 30—Beta Theta Pi informal at Kenwood Institute. Annual assembly of Delta Upsilon at the Chicago Beach Hotel.
 - 31—Law students' smoker to the law faculty. Beecher Hall annual reception. Reception by Prof. Small for his classes. Spelman Hall cotillion at Kelly Hall.

- 5—Spelman House entertained by Miss Dudley at Kelly Hall. Dr. Lyman Abbott entertained at Green Hall.
- 6—Messrs. Vogt, Kaufmann, Linton, Hughes, Worley, Jr, Willard, Crusinberry, Beach and Lowe initiated into Delta Upsilon. Cross Country Club banquet at the Bismarck. Beta Theta Pi entertained by the alumni at the Hamilton Club.
- 7—Woman's Union reception to incoming students.
- 9—Phi Gamma Delta party for the pledges.
- 10—Misses Rachael Ingals, Mary Barker and Harriet Bowen initiated into the Wyvern Club. The law students entertained by Beecher Hall. Second university informal given by the Score Club at Rosalie Hall. January meeting of The University Alumni Association at the Art Institute. Messrs. Charles Thomas, Robert Trumbell, David Nichols, LeRoy Startzman and William Hatfield initiated into Beta Theta Pi.
- 12—Receptions at the Women's Halls.
- 14—Opening of the Hitchcock Hall breakfast room.
- 15—Initiation banquet of Phi Gamma Delta at the Sherman House. Messrs. Ashley Dixon, William Hough, Joseph Hora, Lagene Wright, Frederick Pattee and Earle Fleming initiated into Delta Kappa Epsilon.
- 16—Sigma Chi initiation at the chapter house. Annual ball of Psi Upsilon at the Fine Arts Building. Washington House initiation banquet.
- 17—Annual Michigan-Chicago debate at the Studebaker Music Hall. The Sigma Club entertained at luncheon at the Auditorium by its pledges.
- 21—Musical at the Woman's Union.
- 22—Promenade of the medical students at the Forum. The women's clubs entertained by Miss Freeman in honor of Miss Paxson.
- 23—"Esmeralda of the South" produced by the Dramatic Club at Music Hall.
- 24—Initiation banquet of Chi Psi at the

- 5—Annual initiatory banquet of Psi Upsilon at the Victoria Hotel. Messrs. Matson Hill, Jr., William T. Harsha, James Hickey, Charles C. Parsons, and Howard Willett initiated. Mr. W. H. Thomas initiated into Phi Kappa Psi.
- 6—Quarterly dance of the School of Education training class. Annual assembly of Chi Psi at Bournique's. Beecher Hall sleighing party.
- 7—Annual Kelly Hall dance. University informal at Rosalie Hall, given by the Score Club. Reception to the University Dames at the home of Mr. and Mrs. W. A. Hadley.
- 9—Monthly reception at the Women's Halls.
- 10—Annual initiation banquet of Phi Rho Sigma at the Union. The Young Women's Christian League entertained by the cabinet at Foster Hall.
- 11—Marriage of Mr. Frank Perkins Barker and Miss Belle Halsted at Trinity church. Annual assembly of Sigma Chi at the Chicago Beach Hotel.
- 12—Senior students' second quarterly party. The Wyvern Club entertained by Miss Rachael Ingals. Misses Agnes McNeish, Irene Engle and Carrie Kuhrens initiated into Phi Beta Delta. Messrs. Buckwalter, Hall, Catlin, Solier, Lumbard, Putnam, Sumner and Ellsworth initiated into Phi Delta Theta at the Restaurant Italia. Lincoln House banquet and theatre party.
- 13—Annual assembly of Delta Kappa Epsilon at the Colonial Club.
- 14—The Quadranglers entertained by Miss Edna Stevens. Green Hall valentine party. Alpha Kappa Kappa entertained at Beecher Hall.
- 18—Messrs. Bruce and Sherer and Miss Brownell initiated into the Dramatic Club.
- 19—Martha Washington tea at the School of Education.
- 20—Tenth Annual Washington Promenade at Bournique's. Mr. Berta initiated into Sigma Alpha Epsilon.
- 21—Beecher Hall dancing party. Informal of the Quadranglers at Kelly Hall.
- 23—Hitchcock Hall reception. Wyvern Club sleighride.
- 24—Reception of the Y. M. C. A. and W. S. C. I. at the Woman's Union.
- 27—Phi Delta Theta annual assembly at Bournique's. Reception of divinity students in Haskell Hall.
- 28—Snell Hall Reception. Psi Upsilon informal at the chapter house. Dancing party of The Mortar Board at the home of Miss Morton.



*Tenth Annual Washington Promenade
Bournique's*

February 20, 1903

Committees

ROBERT SPRING BUTLER, General Chairman

Reception

WALTER MURRAY JOHNSON, Chairman

MISS GRACE H. DARLINGTON

MISS EMMA DOLFINGER

HENRY DAVIS FELLOWS

RICHARD H. WELLINGTON

Finance

PLATT MILK CONRAD, Chairman

HARRY JAMES LURIE

ROBERT STINSON STARBIRD

Arrangements

THOMAS JOHNSTON HAIR, Chairman

ERMINE JOHN PHILLIPS

WALTER WILE HAMBURGER

ELI P. GALE

HOWARD JAMES SLOAN

Decorating

MISS LAURETTA IRENE OCTIGAN, Chairman

MISS GRACE WARREN

MISS AGNES WAYMAN

STEPHEN R. CAPPS, JR.

ORVILLE ELBRIDGE ATWOOD

Printing

WALKER GAILEY McLAURY, Chairman

ERNEST WILSON MILLER

WILLIAM FRANKLIN JOHNSON

Patronesses

MRS. WILLIAM R. HARPER

MRS. ANDREW McLEISH

MRS. ALBION W. SMALL

MRS. JAMES W. THOMPSON

MRS. DAVID G. HAMILTON

MRS. HARRY P. JUDSON

MRS. GEORGE E. VINCENT





1—Dr. Parker introduces innovation of Sunday afternoon teas for residents of Hitchcock Hall.

4—Senior Class ('03) Book appears.

6—Hull Court medical students give annual smoker in Haskell Hall. Law School gives smoker in Hitchcock Hall. Score Club gives fourth University informal at Rosalie Hall. Psi Upsilon upper classmen dinner for informal partners at the chapter house.

9—Theta chapter of Sigma Alpha Epsilon formally installed at the Auditorium.

11—"National Democratic Convention," meeting in Cobb Chapel, nominates Pattison of Pennsylvania for presidency of the United States.

13—Annual concert of the Glee and Mandolin Clubs at the Music Hall, Fine Arts Building. Annual banquet of the Phi Delta Theta fraternity at the Auditorium Annex.

14—First banquet of the University congregation at the Auditorium. Misses Emma Dolfinger and Ruth Cohen, and Messrs. Robert Mitchell and Herman Schlesinger initiated into Phi Beta Kappa.

17—Forty-fifth convocation at Studebaker Theatre.

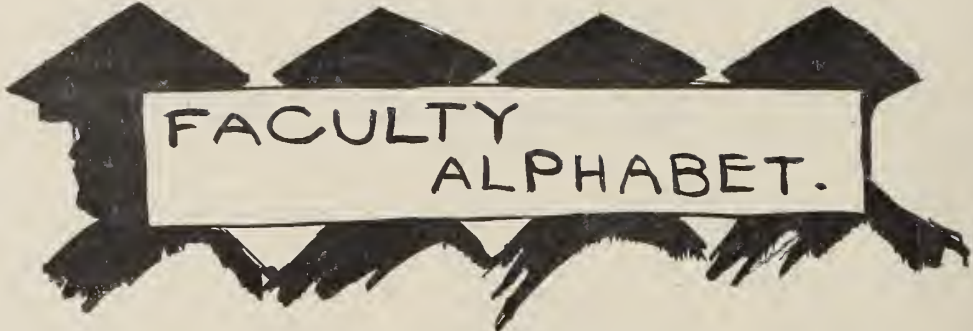

FACULTY
ALPHABET.

(SELECTIONS FROM)

A is for Allen, we all call him "Phil,"
We sit in his class and hear him "gespiel."
He growls and rumbles till out from the mass
We can hear a few nouns and German verbs pass,
And when we leave class we all say "Gee Whiz!
Was ein guter alt Deutscher unser Phil ist."

C is for Castle and also for Clark,
This last one named is at speaking a "shark."
He can make Daniel Webster and H. Clay look cheap
In fact, he could prob'ly teach "Prexie" to speak.

F is for Flint, he's hard as a "Nott"
When in English 3 we flounder about,
But he doesn't write books and whatever they say
We'll stick to N. Flint for we're glad he's that way.

G is for Goodspeed, a sterling old rooter,
Whom no one can beat as a varsity "hooter."
He cheers just as loud for the team in defeat
But he hates like the deuce to see us get beat.

H has to be for Harper of course,
And we think that perhaps he's been taking to "Force"
For the building we all hope soon to be in
Is the pile that we're going to call "Sunny Gym."

S is for Smith, for Stagg, and for Starr
Who's related to Indians near and afar.
But he's generous too, in the last extreme
For he furnished the varsity men with ice cream.

T is for Thompson, the history man
Who'll flunk with delight a whole class if he can.
So beware ye Freshmen, for if you would pass
Always wear collars, not sweaters to class.

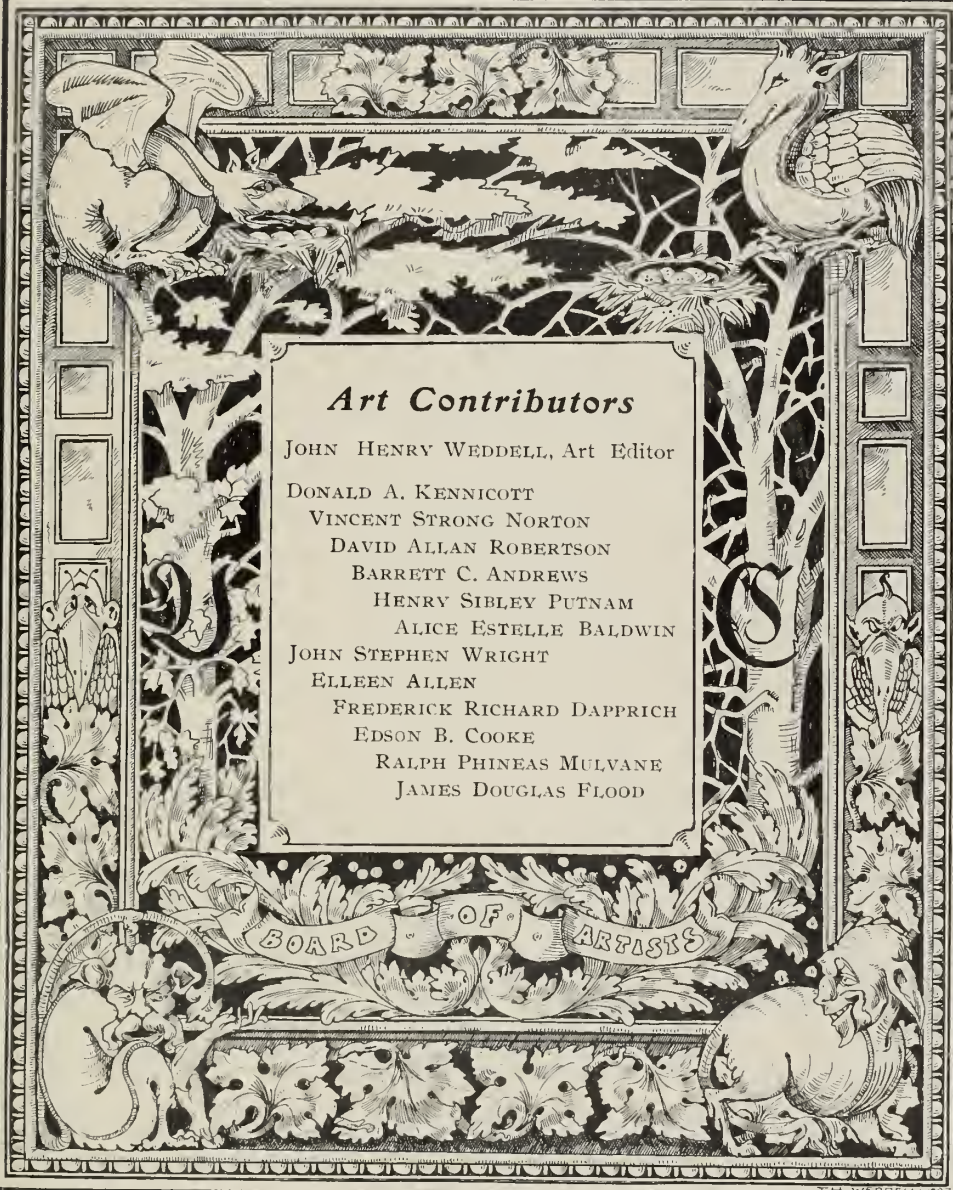

Art Contributors

JOHN HENRY WEDDELL, Art Editor

DONALD A. KENNICOTT

VINCENT STRONG NORTON

DAVID ALLAN ROBERTSON

BARRETT C. ANDREWS

HENRY SIBLEY PUTNAM

ALICE ESTELLE BALDWIN

JOHN STEPHEN WRIGHT

ELLEEN ALLEN

FREDERICK RICHARD DAPPRICH

EDSON B. COOKE

RALPH PHINEAS MULVANE

JAMES DOUGLAS FLOOD

BOARD OF ARTISTS

LITERARY CONTRIBUTORS

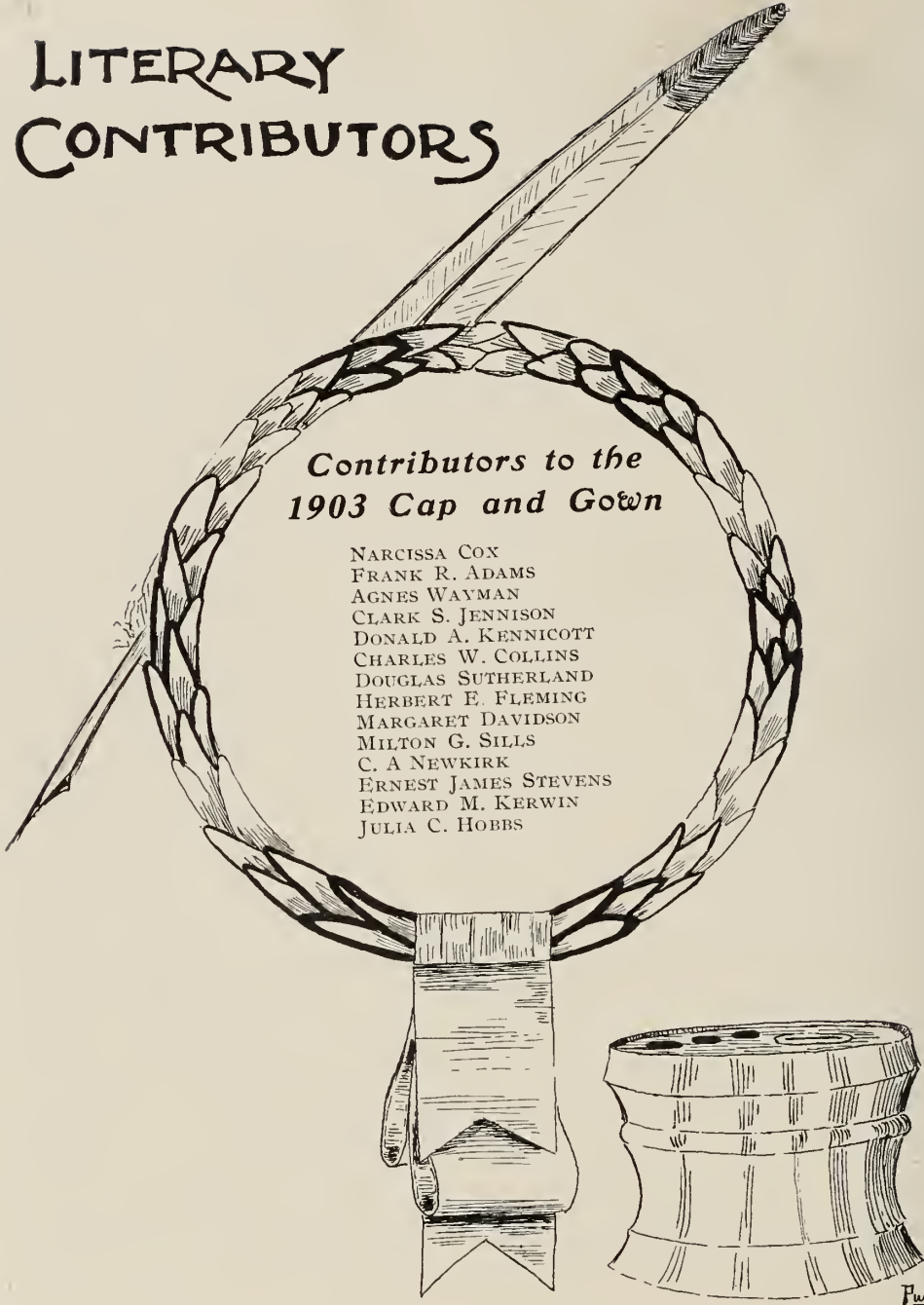

*Contributors to the
1903 Cap and Gown*

NARCISSA COX
FRANK R. ADAMS
AGNES WAYMAN
CLARK S. JENNISON
DONALD A. KENNICOTT
CHARLES W. COLLINS
DOUGLAS SUTHERLAND
HERBERT E. FLEMING
MARGARET DAVIDSON
MILTON G. SILLS
C. A. NEWKIRK
ERNEST JAMES STEVENS
EDWARD M. KERWIN
JULIA C. HOBBS

Fully



An Operatic Extravaganza in Three Acts and a Curtain Speech
Book by G. A. Zaboe. Music by H. E. Izdaffi.



Dramatis Personae

PREXIE YARPER	Head of the house of Capulet
GARGOYLETTE	Also of the house of Capulet, in love with Marooneo
MAROONEO	A member of the rival house of Montague
DENE WUNCENT	An evil spirit, in league with Yarper
DENE CHASSTLE	His assistants
DENE CZSCHMITH	
DENE TOUGHS	The Queen of the good fairies, who endeavors to bring about the union of affinities
Students, Professors, Janitors, Fairies and Evil Spirits.	

ACT I.

SCENE: A public place in front of Castle Cobb, the stronghold of the Capulets.
 Students are walking about.

OPENING CHORUS OF STUDENTS.

Merry, merry students we,
 Members of the Varsity;
 All our studies are a lunch,
 And we're a very joyous bunch
 At the glorious U. of C.

LADY STUDENT: This co-education certainly is the thing for my money. I never saw so many eligible and handsome men together at once before in all my life.

GENTLEMAN STUDENT: Hist! Someone cometh.

ANOTHER STUDENT: Aye, 'tis the gentle Marooneo with the lovely Lady Gargoylette. Let's hence.

FIRST STUDENT: Yes, let's all hence in a bunch.

(Exeunt Students. Enter Marooneo and Gargoylette.)

MAROONEO: What sorrow speakest thou? Is it so worse
 As this? Pray, love, but ope your lips to say
 This is a pipe.



MAROONEO (Not seeing the Denes): What is't? What see'st thou? (He sees Wuncent.)

Ha! Who art thou?

Art thou bird or beast or devil? Come speak!

Thou hast a tongue. If thou art Wuncent,

Tell a funny story. Anything, but gaze

Not at me so with glittering eye.

If I have flunked, why, out with it! Oh speak!

(Pause; no reply.)

What want ye here? Why tarry? Shall I provoke

Thee? Would'st thou scrap? Shall I then biff thee one

Upon the kisser, or bat thee in the lunch?

Or would'st thou don the mitts, here on the sward,

To spar a round or two?

(No answer. Enter Prexie.)

MAROONEO: What! Another!

PREXIE: Ha! ha! Thou'rt safely in my clutch at last;

Seize them, nor let them go till crack of doom.

MAROONEO: Ah, thou canst speak. Then tell me fiend most fell

In human form; tell me our fate.

PREXIE: Segregation!

MAROONEO: Say you not so. O spare us, or at least
Grant that we die not apart.

Hear me!

PREXIE: Nay, nay, me heart is steel. Take them
away!

Let her be kept in Lexington and he
Shall grace the darkest cell of Castle
Cobb.

(Gargoylette, weeping, is carried off at one side,
and Marooneo, struggling, is taken out at the other.)

CURTAIN.

ACT II

SCENE: Exterior of Lexington Hall; moonlight.

—A meeting of the Fairies.

Fairy dance, at conclusion of which Dene Toughs,
the queen of the fairies, enters. He carries a
wand surmounted by a diamond (Barrios) star.

Song: (Air, "Michael Roy.")

DENE TOUGHS:

A mighty personage am I,
For I'm the Senior Dene;
My word is law to man and sprite
And I'm the Fairy queen;
And if you want to graduate
You'll have to make a call
On the Senior Dene in the dinky room
At thirteen Haskell Hall.

Chorus: For oh! For oh! Behold the fairy queen
If you're in woe just come to me
For I'm the Senior Dene.

(Ballet Dance.)

ALL: Hail to the fairy queen!

FIRST SPRITE: Thou guide of love's
Frail bark, we greet thee!

SECOND SPRITE: Joyous spirit,
We welcome thee!

DENE TOUGHS: I thank you gracious subjects.
What work is doing for tonight?
Pray put
Me next!

FIRST SPRITE: We would save the lovers, Marooneo
and Gargoylette, now segregated three months
past.



DENE TOUGHS: Ah, they are in the power of the arch fiend
Dene Wuncent. I fear my sway will not avail.
Were they but in the Senior College, then—
But no—I can do naught—But wait, perchance—
I have a thought. Anon I will inform you
Of its purport. We must away.

(Fairies vanish.)

(Enter a youth forlornly picking out an air on a mandolin.)

MAROONEO: Ah, here could I sigh out my very soul
Beneath her window when the night is still.
(Gargoylette appears over wall.)

GARGOYLETTE (softly): Ah! Marooneo, where-
fore art thou Marooneo?
A rose by any other name would smell as
sweet.

MAROONEO: Ah! 'Tis the east and Gargoylette
is the sun;
Arise, fair sun, and make the moon
appear
Like thirty cents.

GARGOYLETTE: How I have longed for thee.
MAROONEO: And I for thee. Alas can we no more
Behold our love's young dream.
(Dene Toughs appears as in a vision.)

DENE TOUGHS: Stand not aghast. I will thee good, my
friends.
Would'st thou co-educate once more?
Trust me!

MAROONEO AND GARGOYLETTE: Aye aye, we would.

DENE TOUGHS: Then list most carefully.
(Produces bottle.)

Here is a potion which if you but take,
Will put you in a Rip Van Winkle
Lasting two long years and when you awake,
Your sorrows o'er, you'll find yourselves
Within the sacred pale of Senior College
Work. Will you partake?

MAROONEO AND GARGOYLETTE: We will. Anything.

MAROONEO: Give us the dope.
(Dene Toughs gives potion. They drink and fall asleep.)
(Curtain descends and the orchestra plays a lullaby.)

ACT III.

SCENE: Interior of Castle Cobb, showing the Junior rack and the clock which has stopped
and is covered with cob-webs. Everything is dusty and looks as if it had not been
disturbed for a long time. Motionless figures are sitting, standing or lying around
the stairs, the floor, and everywhere. Among them are Marooneo and Gargoylette.

Chorus of Janitors is discovered.

(Chorus. Air: "Heidelberg Stein Song.")

Here's to a life that's bold and free,
Here's to the knight of the brooms,
Here's to the job that just suits me,
Sweeping the dirt from the rooms.
Never before could I raise the dust,
But now I have "Mun" for four;
I'll take it all and go on a bust;
Here's to the Janitor.

(Dance.)

FIRST JANITOR: For two long years, these weary wights have slept;
Nor breakfast nor eight-thirty class has woke
Them from their slumber deep.

(Enter Prexie wearing a scowl.)

PREXIE: Begone, scullions!

(Exeunt Janitors.)

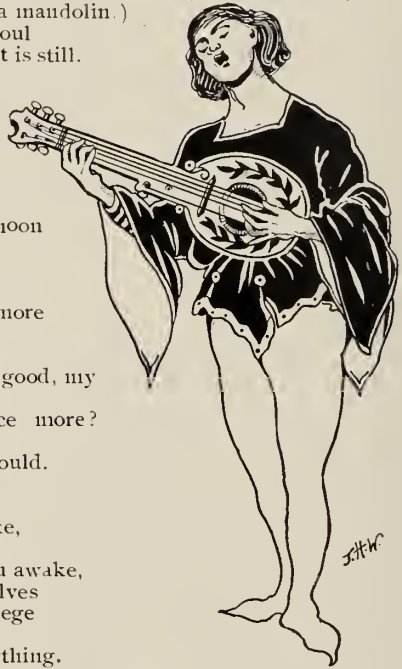

PREXIE: The years are up, me time has come to foil
 Dene Toughs. His charges are forgotten quite
 And while he naps, once more they'll be my prey.
 (Stamps foot violently upon the floor.)
 Denes appear! I have work for thee!
 (Enter Denes Wuncent, Czschnith and Chasstle in a burst of flame.)

PREXIE (Pointing to Marooneo and Gargoylette): Make them awake;
 the hour has come; the time is ripe.

DENE WUNCENT (Touching Marooneo and Gargoylette on their shoulders): Awake!
 MAROONEO (Turning over): Gwan, I'll snooze yet another hour.
 I'll cut the blooming class this once for luck.
 (Marooneo sits up and begins to comprehend the situation.)
 Oh, I remember, I'm the Sleeping Beauty
 and the Beast. The prophecy is now
 Fulfilled. Wake, gentle Gargoylette.

PREXIE: But stay!
 You're in my power, not Toughs'; you must obey
 My rules and segregated be. You're mine!
 (Dene Toughs appears.)

DENE TOUGHS: They're mine!
 PREXIE: They're mine! Seize them!
 (Wuncent and his assistants start to lay hands on Marooneo and Gargoylette.)

DENE TOUGHS: Stand back, I say,
 'Till ye have heard my word. (To Marooneo and Gargoylette.) Take
 these, I pray,
 A charm against all evil spirits. (Hands each a title of Associate.)

MAROONEO AND GARGOYLETTE: We're saved!

PREXIE AND DENES: Foiled again!

GARGOYLETTE: Marooneo!
 MAROONEO: Gargoylette!
 (They fall into each other's arms as the recitation bell rings for chapel hour.)

CURTAIN.



T O A L L B U Y E R S O F

Engravings
and Printing for
College Annuals

or publications of a like nature, we offer our services. This is a special branch of our business—we know exactly what is wanted, and to the newly elected Boards we are a great help. It has taken us years to gain the enviable reputation which we now have for doing this line of work, and we are ever ready to give any information that may be asked of us. Write us for complete booklet giving many necessary ideas to the Business Managers and Editors-in-Chief. This book is a sample of what we are doing.

Marsh & Grant Company

*Engravers, Printers and
Binders*

*346 to 350 Dearborn Street
Chicago, U. S. A.*



FRANKLIN
ENGRAVING
AND
ELECTROTYPING
COMPANY
CHICAGO

The Revel.

“Brothers, it is long indeed
 Since our forms have graced a board;
 O'er our crypts full many a bead
 Has been told since we adored
 The Saints on Saints days—other times
 The women fair, O Lord!
 We were such jolly sinners then!
 Well, well, let's fleet the time
 Ere in our chancelled cots again
 We hear the matin chime.
 The priory's still a genial place,
 And we, friends, are the same,
 —Though somewhat thinner in the face—
 As when we took our name.
 Then brothers to a mouldered rout,
 And if your shapes be lean
 Let voice and manner be as stout
 As they have ever been.
 And, Brother Pius Pietas,
 Do you, the first, begin?”

**(Brother Pius Pietas
 Speaks as chanting Holy Mass.)**

“Though naked in my bones I sup,
 Bereft of cowl and gown,
 Brothers, my sockets still look up,
 My jewels still look down.”

**(Brother Robin Scarlet-Eyes
 Speaks in lightly jesting wise.)**

“Earthly toil and pain are o'er;
 We shall feel them both no more.
 As for Purgatory's fire—
 We know that can mount no higher
 Than the falt'ring soul of man
 Squirming on the frying-pan
 Of a hypocritic^d Pope.
 Thus we've cause for fear nor hope.
 Real pain flees when once we're dead;
 Shall we have champagne instead?
 —Do not rattle me I pray;
 I speak sober dry today.”

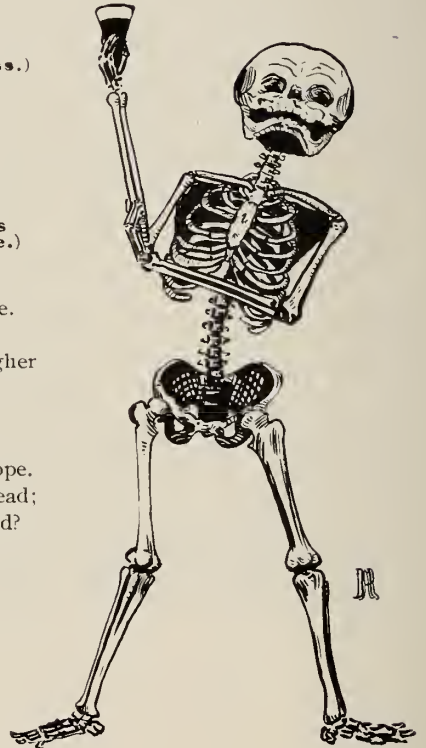
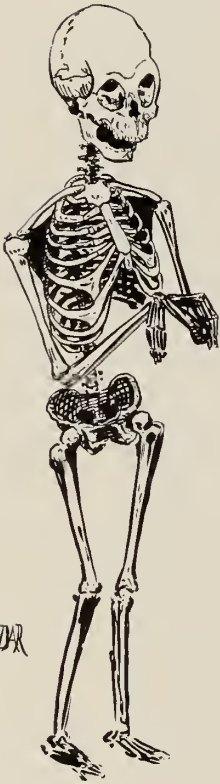

(The Abbot interposeth here
And bids prepare some blither cheer.)

“The hint is timely, brother mine.
Come, Bott’ler, to your task!
Though you have lost your stately line
You still can tap a cask.”

(The Bottler without mirth or passion
Respondeth after his slow fashion.)

“True, I have lost the pompous curve
I gloried in of yore,
Yet still my spine, you may observe,
Leans backward as before.
Brothers, let each but hold his cup
And I shall gladly pour.”

(Brother Robin Scarlet-Eyes
Tott’ring, cup in hand, doth rise.)

“Drink black death unto the Pope;
Death to Saints and death to hope;
But a health unto our bones
Mould’ring here beneath the stones
Happy were we, brothers dear,
Had we but —.”
“See here! See here!
Of your foibles cease to prate.
Your words are like your bones, I fear,
Somewhat inarticulate.
—Hark the matin bell ’gins ring;
We must hasten, brothers dear;
Each become a silent thing,
Each one in his proper grave.”

349

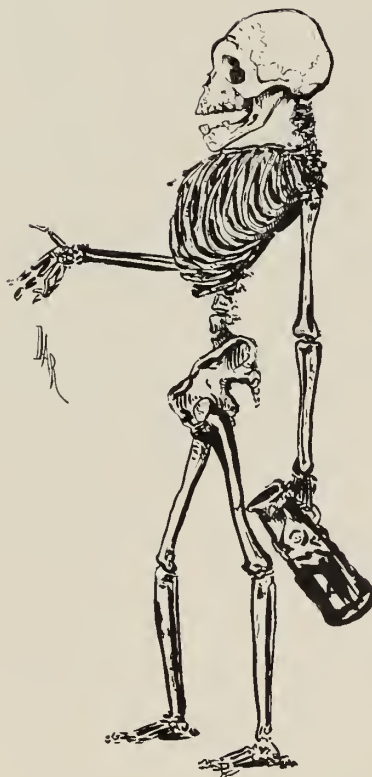
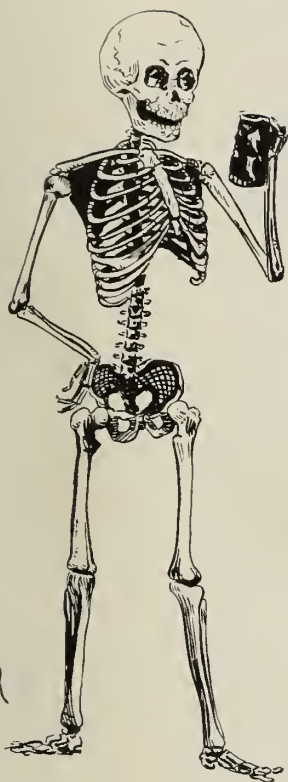

Mac Donald & Spann

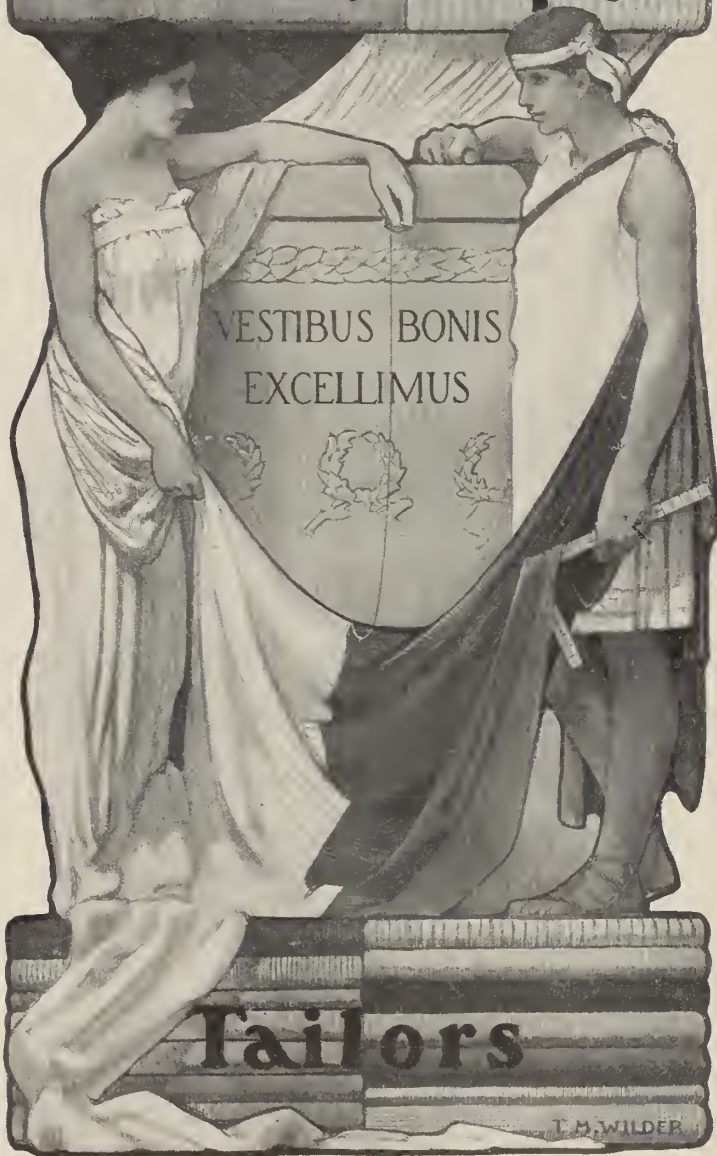

McDonald & Spann

185 DEARBORN STREET
420 ADAMS EXPRESS BUILDING CHICAGO

Our Own Styles & Artistic Clothes

The Great Idea



THE first Foster Hall could not imagine why Miss Leigh cared to waste any of her time with such an insignificant man. She was a Senior; the recognized leader of one of the most exclusive clubs, and prominent in college society. What social value the friendship of a Sophomore, to whom the men referred with a superior intonation as a "barb" possessed, the gossips could not conceive. But, in spite of the fact that even her "club sisters" were talking about it disapprovingly, Miss Leigh kept her own counsel, for independence was one of her many virtues, and was as cordial toward him as ever.

She had never been a recognized social leader—she was too discriminating for that, but she was nevertheless a Power. All the strong men in college circles, leaders of the leading fraternities, athletic captains, men who made Iron Mask, and Owl and Serpent, were friends of hers, some even open admirers. But she was tired, just a trifle tired, of the commonplaces of her college world. She had no definite ambition to keep her from getting bored, and there was hardly a one of her masculine acquaintances who interested her. So when the Great Idea came, she hailed it with joy, and carried it through, as became a Power, to a successful climax.

She first noticed him in English 4, or, to speak more accurately, first noticed his eyes, for if it had not been for them it would never have happened. They were brown, a tender, romantic brown, with very long lashes, and in some way, she could never tell just how, they reminded her of her younger brother. The rest of him seemed to be ordinary enough—height, average; shoulders, narrow; clothes, slouchy. He was very unlike the kind of college fellow she knew—the clean-cut, confident, carefully groomed fraternity man. But because his eyes reminded her of the Little Brother, who was then in his Senior year in prep-school, she looked over in his direction oftener than she would have considered proper if he had been one of the other kind.

The instructor was reading themes that day and asking for criticism from the class. "What do you think of this, Mr. Drayton?" he asked, after a lurid bit of realism. The man with the eyes blushed, hesitated, and then stammered: "The author seems to take things rather seriously." She liked his voice; there were unrealized possibilities in it; she liked the remark; it seemed to indicate a sense of humor; she liked his name; it carried a connotation of good breeding.

But best of all, almost better than the eyes, she liked the smile which the next theme, a clever bit of comedy, brought to Drayton's lips. It showed a regular, comely set of teeth, and had a quiet sort of a charm. She afterwards tried to describe that smile in a daily theme, but after ransacking her brain for adjectives during half an hour, she gave up the attempt; she could not accomplish the impossible. There was something shy about it, and something frank; something winsome and something reserved; something humorous and something a bit sad.

The next day she passed him on the campus, and suffered a slight disillusion. He was plodding patiently to class; there was no spring to his step, no jauntiness in his carriage. His face was pale; he was dressed carelessly, and was rather unkempt. He spoke to no one; in fact, seemed to have no friends. His eyes were fixed on the sidewalk, his hands in his pockets, his shoulders stooped. There was an air of lonesomeness, a lack of self-assertion, a want of confidence, an appearance of inefficiency about him. But in spite of it all she could not forget the eyes and the smile.

An up to date mercantile house.
Shopping center for Chicago's best people.
A place where style finds correct interpretation
Where the quality standard ever advances
Where the new continually replaces the old
And where moderate pricing is a recognized policy
Such a store is ours.

Schlesinger & Mayer

E. C. Dyer and E. R. Bradley
Proprietors



“Hotel Del Prado,” Chicago, Illinois

A select family and transient hotel situated on the Midway Boulevard, which is considered the most beautiful Boulevard in America and adjoins the Chicago University grounds on the West, on the East, Jackson Park. *Special rates to guests and parties connected with the Chicago University.*

Some weeks later the instructor distributed the day's papers about the room and asked for written comment, as a little lesson in the development of the critical faculty. Miss Leigh happened to get Drayton's and opened it with a little flurry of interest. It was a short piece of description, handled with a sure, practised touch. She wrote a flattering sentence across the back, and a few minutes later was asked to read the theme and her criticism. She obeyed with a very good will, and then glanced at Drayton to observe the effect. At the end of the hour she returned the theme to him, and said, on the impulse of the moment, "Mr. Drayton, I think this is the best thing that has been read this quarter." The remark elicited only an embarrassed, barely audible, "Thank you."

From that time on the affair had a gradual but steady development. From bows on the campus and in the class room, it progressed to short chats and the slop talk of a theme course. She was skillful enough to draw him out of his shell of reserve, and was rewarded by finding that his ideas about his favorite poets and novelists were mature and refreshing. He talked interestingly, and when his self-consciousness was completely shaken off, with flashes of insight that aroused her admiration. It made her quite cheerful to discover that the boy—he must have been two years younger than she—had some genuine stuff in him. She also felt a very natural satisfaction when she at last awoke to a realization of the fact that a lively admiration of her was developing in him.

Finally, when he plucked up audacity enough to ask if he might call, the Great Idea flashed upon her, and she, being as has been said before, a Power, at once set to work to realize it. Now all this happened in the fall quarter of his Sophomore, and of her Senior year. The means by which she worked the transformation will always be more or less conjecture. Perhaps it was largely sub-conscious suggestion; perhaps the resemblance to Little Brother made her bold enough to drop skillful hints; perhaps it was more due to his own subtlety than to any action on her part, perhaps it was all only a manifestation of that World-Force—the regenerating influence of the Feminine over the Masculine.

These things are hidden, but it is certain that Drayton began to emerge from the chrysalis stage and to take on butterfly wings with amazing swiftness.

The way in which he came into his own was a beautiful thing to see; and Miss Leigh had the delicious sensation of knowing that she was prime mover and sole spectator of a great event. He began to acquire confidence in himself; his voice took on the intonations of assurance and poise; he groomed himself into presentable shape; he squared his shoulders and walked with a fetching swing; he learned how to make an entrance into a room full of people without growing faint and tripping over his own feet; he took dancing lessons until he became proficient. It was a splendid burgeoning.

However hidden and esoteric may have been the forces behind the Great Idea, its consummation is historic. It came about in this fashion. One evening close to the end of the quarter, Dick Vanbrugh called on Miss Leigh, on a diplomatic mission. Dick was a leading spirit in the Zetas, a fraternity which Miss Leigh particularly affected. This was only natural in view of Miss Leigh's discrimination, for the Zetas were a patrician lot.

Being a diplomat, Dick did not come to the point at once. At last, after many conversational flourishes, he dropped his voice to a confidential stage whisper, as being the proper tone for one entrusted with a mission, and revealed the fact that there was a Freshman whom the Zetas wanted. Now usually whatever the Zetas wanted in the way of Freshmen, they got—this was a fact; Dick did not mention it, but any one who heard him could have made the inference. This Freshman, however, was a special case. He had an elder brother who was an alumnus of a chapter which pushed Zeta very hard. Perhaps this chance of relationship might have so prejudiced the Freshman that he could not see things in their proper relations, namely, that it was in accordance with the eternal

WILLIAM SACHEN

TAILOR

320 East 55th St.



We Carry a Stock Complete in
Every Particular

fitness of things that he go Zeta. And, in short, would Miss Leigh, as a friend of Zeta, a personal friend of his, a friend of the Freshman, and as the most sensible and attractive girl in the varsity, use her influence?

This sort of a thing was not a novelty to Miss Leigh. She had helped the Zetas before, and they had even returned the compliment. So she merely said, "Well, Dick, I'll do what I can. But I've only met the boy once."

"We'll fix it so that he'll take you to the informal," said Dick with alacrity.

"And now, listen," she continued. "Do you know Mr. Drayton?"

* * * * *

The Freshman took Miss Leigh to the informal, and appeared a few days later wearing a Zeta pledge-button, much to the consternation of the Hated Rivals. And the next Friday night Vanbrugh happened to call on Miss Leigh, as also by a strange coincidence did Drayton, and wasn't Vanbrugh glad to see him, and how well he remembered him!

After that, strange and pleasant things happened to Drayton, which are also behind the Veil, and in the end he too became a Zeta. The morning after his initiation, Miss Leigh received a bunch of violets, tied with the Zeta colors, and some verses. She wanted to laugh at the boyishness of it, but she put the verses away carefully, and came down wearing the violets when Drayton called that night.

Thus was the Great Idea realized.

* * * * *

When for a lack of anything better to do—the next best thing was to accept Dick Vanbrugh, and that, she had decided, was impossible—Miss Leigh came back to college the next fall for graduate work, she found that her influence as a Power had vanished. Most of her best friends had left college, and "grads" are always out of the game anyway. She felt a little bit lost at first, but soon grew used to it and applied herself diligently to some very uninteresting research work.

Drayton in the meanwhile had become a bright and shining light. The latent talents, detected by Miss Leigh, had blossomed even beyond her hopes. The smile and the eyes and the sterling qualities beneath had made him a man to be held up as a model before Freshmen aspiring to win their spurs.

That winter the lack of a Senior candidate and some clever political manipulation by the Zetas secured for him the chairmanship of the Senior Prom. There were some who criticised his choice for a partner, Miss Leigh being only a "grad," a decadent Power. But there were others who, having an inkling of the Great Idea, thought it a most exemplary thing to do. Especially as it was well known that Drayton would have given his right hand to take a certain Freshman girl.

The "Prom" was given at Bournique's that year. As they began the grand march, he turned towards her with his winsome smile and said, with just a shade of tenderness in his voice, "If it hadn't been for you—"

It was her reward; she felt happier than she even confessed to herself.

But later the happiness burned out and turned to ashes. While she sat waiting her partner to claim her for the next dance, she noticed Drayton,—who had grown taller, and had acquired a poise of the head which made him well worth looking at, talking to the Freshman girl. He was looking at her very earnestly,—too earnestly, she thought, and there was a light in the brown eyes which had never been there when he talked to her.

So she turned away and tried very hard to remember how much his eyes reminded her of Little Brother.

And when Dick Vanbrugh took her for the next waltz, she did a very foolish thing. It was foolish of Dick too, but then it was the fifth or sixth time, and he was growing used to it.

FURNISHINGS





For Women and Men in the Latest Fashions at the Lowest Prices

WOMEN'S and Men's Furnishings to be satisfactory must reflect the very latest fads and fancies of fickle fashion and it is always our aim to keep pace with every change in the varying vogues. For this reason you can always come to us to do your shopping, and we want you particularly to see our splendid assortments of

**Women's and Men's Gloves, Women's and Men's Neckwear,
Women's and Men's Hosiery, Women's Shirtwaists, Men's Shirts
and other articles comprehended in the term Haberdashery.**

About our prices we have but one thing to say and the statement can easily be confirmed if you will compare prices and values—we always sell Furnishings at much lower prices than exclusive demand for same qualities.

CARSON PIRIE SCOTT & CO.

State and Washington Streets     CHICAGO, U. S. A.

WRIGHT, KAY & CO.

Manufacturers of High-Grade

FRATERNITY EMBLEMS
FRATERNITY JEWELRY
FRATERNITY NOVELTIES
FRATERNITY STATIONERY
FRATERNITY INVITATIONS
FRATERNITY ANNOUNCEMENTS
FRATERNITY PROGRAMS

Send for Catalogue and Price List

Special Designs on Application

140-142-144 Woodward Ave.
DETROIT, MICH.

STUDEBAKER BROS. MFG. CO.

378 TO 388 WABASH AVE.

CHICAGO

Carriages, Harness

— AND —

Equestrian Outfits

EQUIPMENTS *for* ALL
CLASSES OF DRIVING

Many of the leaders among the students of the University of Chicago were prepared for college at its Academy at Morgan Park, Ill., commonly known as

The Morgan Park Academy

For Boys

It is a constituent part of the University though situated eight miles from the University Quadrangle. By its location in a beautiful suburb all the many advantages of a country environment are obtained. The Academy stands for high ideals and has the men and equipment with which to realize them.

For further information apply to

DEAN WAYLAND J. CHASE



WENDELL & COMPANY



Manufacturers of Fine

FRATERNITY BADGES
CLUB PINS, ATHLETIC MEDALS



U. OF C. FLAGS, BUTTONS, FOBS, ETC.

Special Designs Cheerfully Submitted

57 Washington Street
CHICAGO



J. M. SMITH & BRO.

L. M. SMITH
F. M. SMITH
F. G. SMITH
F. C. OTIS

REAL ESTATE
AND
RENTING.

3947 COTTAGE GROVE AVE (COR) DEXEL BOULEVARD

Phones, Oakland 848 & 849

FIRE INSURANCE

Chicago.

D. LAMONT

PAINTING
and INTERIOR
DECORATING

4004-06 Cottage Grove Ave.
Tel. Oakland 1120

Chicago

Fred L. Porter

Sanitary Plumbing
Tile Drainage
Iron and Gas Fitting

4004-6 Cottage Grove Ave.
Telephone Oakland 1120

Chicago



MARTYN

University Photographer
and Miniature Artist

Maroon Studio 5705 Cottage Grove Avenue

Indoor and Outdoor Work Platinum and Carbon
Finishing by all Processes Portraits, Water
Artistic Framing Colors, Porcelains

Special Rates to Students



WHILE the Professor of Mathematics was taking a walk in the country he sat down on the stump of a tree. All at once he saw approaching him a queer figure wearing a robe made of circles and triangles woven together like chain armor.

"I am Axiom One," said the creature.

"Ah! Then I know you already," said the Professor.

"Slightly, very slightly," snapped the Axiom. "Come with me and I will show you a few things."

They walked along for awhile, and then the Professor noticed in the distance a sort of high toboggan slide.

"What is that?" he inquired.

"That," said the Axiom, "is where the Trajectories of smooth particles of matter are sliding down smooth chords of conics."

"Oh! yes," cried the professor, "I wrote a thesis on them once. What do they really look like when they get through sliding?"

"Look like? What do you suppose you'd look like if you slid down smooth chords of conics? It isn't easy work, I tell you."

"It must be almost as hard as writing the thesis," remarked the Professor in a humbled tone.

"It's almost as hard as reading it," was the answer. "And you are a very presuming person to write of such things just as if you knew all about them. Why, I don't suppose you ever saw a Trajectory in your life, and yet you must come prying into things that are away outside of your knowledge. RUBBER-NECK!"

"SIR!!" cried the professor.

"Eh? O, I wasn't talking to you. It's that Variable trying to approach the Limit again. I stopped him just in time."

The Professor looked ahead and saw the Variable coming toward them. It was impossible to discover his size, for he was made entirely of india-rubber, and was never two minutes alike. This constant contortion gave his face a curiously mobile expression. At sight of the

Professor the Variable writhed more than ever, and exclaimed with a sob :

"Did you see that? I got almost to the Limit that time, and then he had to yell at me and scare me again!"

He led the Professor to a path at the end of which stood the Limit, and a post painted like those in front of barber shops.

"Now you see," he continued, "I want to get to that Limit, but I can only go half the remaining distance at every run, and it's hard work, and then when I get almost there, one of those Axioms comes sneaking around and yells "Rubber-neck" at me, and I get



Jackson Park Stables

J. H. KINTZ, Proprietor
273 East Fifty-Seventh St.

Telephone:—Hyde Park 552

CHICAGO



Jackson Park Livery
& Boarding Stables

273 E. 57th St.
Tel. Hyde Park 552

Kintz's Annex
Boarding Stable

112 E. 57th St.
Private Wire

Vendome Livery &
Boarding Stable

6401 Madison Avenue
Tel. Hyde Park 1660

*The home of the
Smartest Clothes
in town*



*College Men
Patronize
this store*

*Those "Slouchy, Careless"
College Suits are here--Short
Coat, Peg Top, Wide-Seated
Trousers--\$10 to \$35*

MOSSLER CO.

121 MONROE STREET

Andrew McAdams



**Florist and
Decorator**

53rd St. and Kimbark Ave.

TELEPHONE HYDE PARK 18

rattled and have to begin all over again. You see it—it hurts my feelings to—to be called “Rubber-neck,” be-be-cause its—true!”

Here the Variable broke down and wept so bitterly that the Professor was quite unnerved.

“But what do you want to get to the Limit for?” he inquired. “Aren’t you all right here?”

“I should think not!” cried the Variable, controlling his feelings with difficulty, “All the Fixed Quantities make fun of me and call me names; I want to get to the Limit and be a Fixed Quantity too.”

“I’ll fix you,” said the Axiom grimly.

“Just listen to me, whispered the Professor, who wanted to get the better of the Axiom. “Try it again, and when you get close up to the Limit jump for it instead of running a little at a time. Never mind if he does say things to you.”

The Variable squirmed all over with rapture and started for the path. He ran half the distance, then half the remaining distance, and then jumped at the Limit. But he had hardly touched it when the Axiom was upon him; and although the Variable held on to the Limit with his arms and legs the Axiom grabbed him around the waist and began to pull on him, while the Professor stood paralyzed with amazement. He soon understood everything however, for when the Axiom had stretched the Variable almost to the breaking point he uttered a laugh of fiendish triumph and snapped him at the Professor.

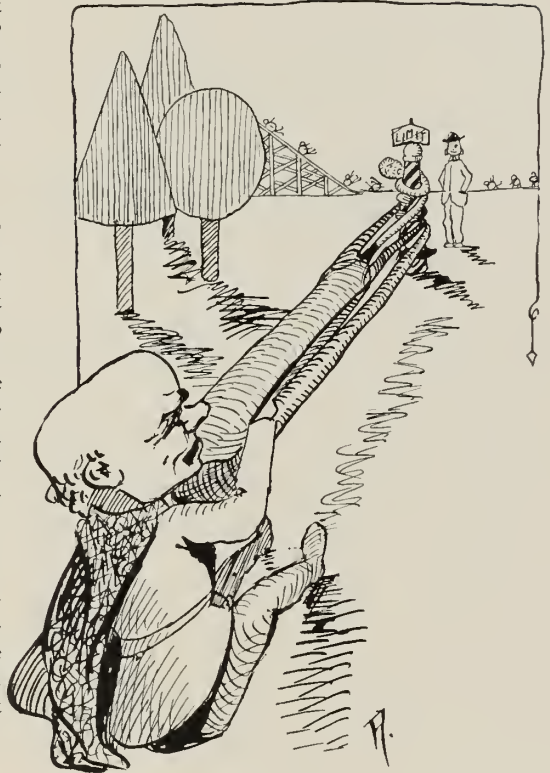

The Business Man's Attention Solicited

I offer you well made and strictly up-to-date garments equal to the high priced tailor and in many instances better. If you consider getting

A FULL DRESS SUIT
A SEMI DRESS SUIT
A BUSINESS SUIT

You Can Save from \$10 to \$15

by investigating my prices

OVENU, *the* TAILOR

278 Dearborn St., Monadnock Bldg.

Edwin Eagle & Co.

FLORISTS

Decorations a Specialty

273 East 57th Street

Telephone Hyde Park 262

*A Vacation
Without a Kodak
is a Vacation Wasted*

KODAKS
\$5 to \$75

Kodak Developing Machines need no dark room. Kodak Supplies. Eastman Kodak Films. Developing and Printing for the Amateurs. The best Work, the Lowest Price.

CHESTER K. FROST

(SUCCESSOR TO MATHEWS & FROST)

209 East 57th Street
CHICAGO

Telephone Central 888

C. Everett Clark Co.

*Contractors
General
and Builders*

Suite 1405, Title and Trust Building
100 Washington Street

CHICAGO, ILL.



College Caps and Gowns

Made to order and rented. Pennants for all colleges and fraternities carried in stock. Class and college pins and pillows. Class and team caps. Banners and medals for athletic awards. SEND FOR CATALOGUES

The W. C. Kern Company
411 E. 57th St., Chicago

Dining Cars Service à la Carte

NONE of the celebrated restaurants in New York or elsewhere in America offer a service more dainty and attractive than that on a Burlington Route Dining Car.

Our Dining Cars are run on the "pay only for what you order" plan, so much better than the old "dollar a meal" system. Good Dining Car Service and cooking is our hobby. We maintain large greenhouses just to supply roses and other flowers for the tables and the character of our linen, glass and china is distinctly high class.

Burlington
Route

OUR 8200 miles of railroad reach out from Chicago, Peoria and St. Louis to all the important cities in the west and northwest such as

ST. PAUL
MINNEAPOLIS
OMAHA
KANSAS CITY
DENVER

If you are going to any of these places or to the Pacific coast, kindly let me send you time tables and other information about our train service.

P. S. EUSTIS,
Pass. Traf. Mgr., C. B. & Q. R. R.
CHICAGO, ILL.

28

THE Kenwood Institute FOR GIRLS

An Affiliated Academy of the
University of Chicago

40 E. Forty-seventh St.
CHICAGO

Miss Annice E. Bradford Butts, A. M., Principal
Incorporated August 10th, 1886

Londonderry Lithia Water

MOST WHOLESOME
DRINK *for* SUMMER

Pure and Sparkling

Rattlesnakes



WE toiled up the sandy road through the wild strangeness of the pine woods, following the devious windings of the wagon track. The birds fluttered noisily in the scanty underbrush, and started up with swift, unexpected "swishes" from among the masses of low palmetto leaves. The road was over-grown with grass in two broad lines down the middle where the infrequent wheels and feet of mules had left it untouched. The crickets chirped warily in the brown grass. We stumbled along heavily in the deep sand, glancing about at each bird sound, at each crack of a twig, and peering among the masses of close-set leaves in the hollows about us. Each moment we expected to look into the glittering eyes that we feared,—to hear the mysterious rattle, once heard, never to be forgotten. We neared a clump of half-grown palmettos. A curious noise came from beyond them. Could that be the dreaded sound? In itself it was not fearful. My nerves, on edge for an hour, could stand nothing more. I ran forward. A bent old white woman sat on a log lazily hulling pecans, pounding them with a dry stick, tap, tap, tap, on the log beside her. In my relief I laughed.

"Do you often see rattlesnakes about here?" I demanded bluntly.

She looked up at me slowly. Her colorless, wrinkled face smiled with difficulty as though unused to the exercise.

"O yessum," she answered. "But law, honey, you alls won't come on any 'thout warnin'. They allus rahr up un jah ther rattle, afore the' strike."

I laughed again, nervously.

"We thought your pounding was the rattle," I said.

She scarcely noticed me. She was already falling back into her apathy.

"The' do sound that way, some," she said.

Autumn

Like tired lids the leaves drop down,
Earth drowsy grows, and on her breast,
Beneath a blanket red and brown,
The weary year lies down to rest.



AΔΦ K Δ KAO KKT K Σ ΣAE Σ N TKI ΓΔ Φ ΦKΨ X Σ ΘΔΦ ΨΥ
 AKK K Δ NΠΣ
 BΘΠ K Δ NΣN
 XΨ K Δ ΦΒΔ
 ΔKE K Δ ΦBK
 ΔΤΔ K Δ ΦΡΣ
 ΔΥ K Δ ΓΦΒ
 ΑΤΩ K Δ ΔΓΕ
 ΔΔΔ K Δ BZΦ
 ΔX K Δ ΦΔΣ

METCALF

86 WABASH AVENUE
CHICAGO

TELEPHONE, CENTRAL 2298

Class, Fraternity
Society and
Society

STATIONERY
INVITATIONS
ANNOUNCEMENTS
PROGRAMS
MENUS

TAYLOR

CATERING TO

Parties
AND
Dances

FRAPPE A SPECIALTY

5852 Rosalie Court
Tel. 5808 Hyde Park

FOR

TAILORING
UP-TO-DATE MEN'S
FURNISHINGS *and* HATS

..... GO TO THE
FAMOUS
Tailoring Co.
346 EAST 55th STREET
NEWBERGER & DEBROVY
Props. ☞ ☞ Phone Blue 3223

For their good work and fair
treatment they are well liked
by students and professors

The Root Studios

FRED D. FOSS, Manager

PORTRAITS BY PHOTOGRAPHY

243 WABASH AVENUE
(KIMBALL HALL)

PHONE HARRISON 2099

SHAVE YOURSELF
WITH AN "O. & L."

Berlin "Hollow-Ground"

RAZOR

See our line of Wostenholm's
I. X. L. Pocket Cutlery



71-73 Randolph Street

Chemical Laboratory and Hospital Supplies

We will furnish estimates on
Drugs, Chemicals, Surgical Ma-
terials and Alcohol, if requested.
We handle the best grade of
goods and our prices are
uniformly reasonable

Morrison, Plummer and Company

WHOLESALE DRUGGISTS: CHICAGO

THE FINE ARTS BUILDING

(FOUNDED BY STUDEBAKER BROS.)

CHARLES C. CURTISS
Director

Nos. 203-207 Michigan Boulevard
CHICAGO

*For the accommodation of Artistic, Literary and
Educational Interests exclusively.*

NOW OCCUPIED IN PART BY—The University of Chicago Teachers' College and Trustees' Rooms, The Caxton Club, The Chicago Woman's Club, The Fortnightly Club, The Amateur Musical Club, The Dial, the Anna Morgan School of Dramatic Art, the Mrs. John Vance Cheney School of Music, The Sherwood Music School, the Prang Educational Co., D. Appleton & Co., etc.

Established 1866.

R. S. BLOME CO
FORMERLY STAMSEN & BLOME

CEMENT WALKS

Every Branch of Concrete Construction,
BANK FLOOR, UNITY BLDG.
CHICAGO.

Dormitory Doggerel



I.

A man who resided in "Grad,"
Once acted up terrible bad;
His morals he scrambled,
For he drank and he gambled,
Till he lost all the sense that he had.

II.

The ladies who live up in Green
Are the smartest that ever were seen;
Just why they're so bright,
Is 'cause their diet is light:
They eat matches and drink kerosene!

III.

The young men who once lived in Snell,
Quite regularly used to raise H—.
Since the Y. M. C. A.
Has come there to stay,
It's as quiet as life in a cell.

IV.

Once up in a small room in Beecher,
There lived a frail, timorous creature;
Her manners were meek;
She took Ethics and Greek.
And finally married a preacher.

V.

A gazabo who lived up in "Hitch"
Got a bun on exceedingly rich;
He stood bowing to Snell,
And exclaimed with a yell:
"I'll be (hic) hanged if I know—which is—(hic) Hitch!"

VI.

A young woman whose first name was Nellie,
Once lived for a quarter in Kelly;
She ate ice cream and cakes
Till at night she saw snakes,
And had terrible pains in her vermiform appendix.

VII.

A cadaverous man in Divinity,
When asked if he thought he was in it, he
Replied, with a smile:
"Just give me a trial;
At eating, my limit's infinity."

VIII.

A maiden, a native of Gloucester,
Had a room on the fourth floor of Foucester;
She jilted a man
On the installment plan;
Now he's sorry that he came acroucester.

MR. DAVID J. FRIEDMAN, salesman for D. H. Arnold & Co., 217 E. Van Buren St., residence, 842 W. Washington Blvd., permits me to use his name as a guarantee that every garment built by us is first-class.

Harry G. Smucker

302 ATWOOD BUILDING
CLARK AND MADISON STREETS

Suits and Overcoats to Order \$25.00 and up

Salesmen

Jacob Swartz
Dave Kantorwitz

J. B. L'heureux
Geo. A. Touzalin

Manager

Max Schwartz

Cutters

C. Highfield
A. Lamarre

C. W. Longdon PHOTOGRAPHER

70 State Street
CHICAGO



Special prices to students, groups and
all college work in the latest
styles at reasonable
prices

Goldsmith's Orchestra

I. GOLDSMITH
Director

OFFICE

Room 6 . . . 59 Dearborn Street

Hours, 12 to 3 P. M.

TELEPHONE, STATE 55

RESIDENCE

1833 Arlington Place

Hours, 9 to 11 A. M.; 4 to 7 P. M.

TELEPHONE, BELMONT 1393

An Acknowledgment



THE editors of the 1903 Cap and Gown are under obligations for the following contributions, and deeply regret that lack of available space prevents their publication :

"Evils of Betting." A reprint of chapel address of November 25th, by Dean Tufts.

"Football Etiquette." Staib, '06.

Original song, "Reaching for the Cake (ice-cream, etc.)." Words by W. G. McLaury. Music by "Big" Maxwell. Arranged for trio by Fred Hall.

"My Opinion of The Daily Maroon Gargoyle Editor." Compiled from various sources, including Professors Thatcher and Starr. (We intended to publish this, but the "copy" took fire before it could be put in type.)

"From Hyde Park High School to Senior Class Presidency." Thomas Johnston Hair. (Soon to be published in book form.)



PHI DELTA THETA MOCK WEDDING

(Drawn from life)



Carlton P. Abernethy
Designer and Builder of
Men's Clothing

901 Cable Building
28 Jackson Boulevard, East
Chicago



*Men's Morning, Lounge, Frock
and Dress Suits*

Exclusive British Fabrics

James A. Miller
& Bro.

Slate
Tin
Tile and Iron

Roofers . . .

Galvanized Iron and Copper

Cornices, Bays
Skylights, etc.

Special Attention
to Large First-Class Work
Fully Guaranteed

129-131 South Clinton Street
Chicago

Russmore Furniture

(TRADE MARK)

The beauty of the rich brown color of Russmore Furniture is unequaled by that of any other dull finished furniture, and its simple designs appeal at once to the cultured taste.

It is not only a beautiful furniture. It is honestly built—made by hand—and will stand hard knocks.

It is made in big easy chairs and couches, tables, bookcases, buffets, desks, etc.

We give careful attention to orders received by mail, and out-of-town customers can make selections from our catalog, sent FREE.

The Tobey Furniture Co.

Chicago

The World Likes Prosperous People

Be sure you are correctly dressed—it will make you feel brighter and better and convey the impression that your brains are paying dividends



JERREMS

TACOMA BUILDING
129-131 LA SALLE STREET
C H I C A G O
P H O N E 1 7 8 M A I N

Our Prescription Department

In prescription work we constantly adhere to the principle that only the PUREST and BEST DRUGS and MEDICINES should be used. We are ever seeking to improve our facilities and to render better service. We have to do this to accomodate our growing business. There's no telling when you'll need prompt, reliable prescription service. Bear us in mind. Phone Hyde Park 175.

J. J. GILL

Chemist and Pharmacist
274 57th St. ↗ Near Washington Avenue

A circular logo with a white background and a black border. The text inside the circle is as follows:

DR. GOODMAN A. MILLER
DENTIST
369-E 63RD STREET
TELEPHONE Hyde Park 1196
HOURS
9:00 TO 12:00
1:30 TO 5:00

The FOX Typewriter has Displaced

More Good Typewriters than Any Other Typewriter Made

It is the culmination of 25 years of typewriter building.

Examine the distinctive features of other typewriters and compare them with "The Fox" point for point. It has been just such comparisons as these that have resulted in the adoption of "The Fox" and the displacement of other machines.

Business men realize now as never before that they cannot afford to use antiquated methods or machines, the *best* is necessary to secure the best results, and "The Fox" is

The Good of the Old with the Best of the New

The Fox Typewriter could not have displaced these typewriters that have been on the market for years, did it not prove when put to the test to be superior in construction, capable of more and faster work and decidedly more durable.

Any business man or firm in good standing no matter where situated, can make a practical test of the above statement by using a Fox Typewriter in their office for 10 days without incurring any obligation.

A proposition that is at least worthy of investigation.

A hint to us is all that is necessary.

Fox Typewriter Co.

(LIMITED)

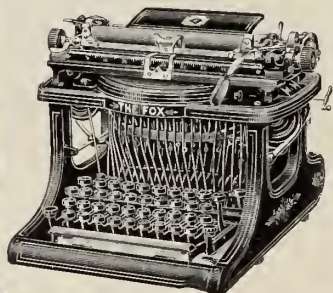

General Office and
Factory,
470-570 Front
Street

**GRAND
RAPIDS
MICH.**

*Offices and Agencies in
Principal Cities*



“*Icci, Beatis Nunc Arabum Invidēs*”

From the Latin.



Ah, Iccius, dost thou envy now
The gold of blessed Araby?
Dost whet a sword, with angry brow,
'Gainst Persia's dauntless empery?

Art forging chains? What savage maid,
Her lover slain, will be thy sport?
To pour thy wine, thou roystering blade,
What gaudy princeling from the court?

—When scholar Iccius puts on sale
His rolls of philosophic lore,
To buy a Spanish coat-of-mail,
We all shall be astounded more

Than if the yellow Tiber's waves
At flood should suddenly grow still,
Or yonder mountain stream that raves
Down the steep cliff, turn back up hill.

—*Monthly Maroon.*

PITKIN & BROOKS

CORNER STATE AND LAKE STREETS



AT RETAIL

WEDDING
PRESENTS

BRILLIANT RICH CUT GLASS



FINE TABLE CHINA,
NOVELTIES, BRIC-A-
BRAC, TABLE GLASS-
WARE, VASES, NEW
IMPORTATION
BEAUTIFUL FRENCH
BRONZES FROM PARIS



"Book Larnin'" is all very well, as
far as it goes, but you must also know that

The Consolidated Grocers of America

at its various stores, sells more groceries
for less money than any other concern

Main Office 90 Wabash Ave.

Stores at 19-21 Randolph St., 126-128 East 43rd St., 313 to 319 East 55th
St., 550 East 63rd St., Peoria, Galesburg, etc.

HENRY E. WEAVER, President

C. A. BICKETT, Sec'y and Treas.

WEAVER

COAL & COKE CO.

**MINERS, SHIPPERS
AND PRODUCERS**

*Weaver Foundry and Furnace Coke
Maryland Smokeless Coal*

CHICAGO

EXECUTIVE OFFICES: Marquette Building, Chicago
Telephone Central 1724

New York—Bowling Green Bldg.

Milwaukee—Plankinton Bank Bldg.

Detroit—Majestic Bldg.

Buffalo—Prudential Bldg.

Pittsburgh—Conestoga Bldg.

St. Louis—Century Bldg.

Toledo—Spltzer Bldg.



SEND TO

The Chicago Beach Hotel

CHICAGO

FOR ITS NEW ILLUSTRATED BOOKLET



GOLF
BATHING BOATING
FISHING
ETC.



THE FINEST WINTER AND SUMMER
HOTEL ON THE GREAT LAKES



Reminiscence



The racing wind and the soaring skies
Conspired with the magician sea
To enchant—or was it her dark, dark eyes?
—I kept this flower you see,
Fragile, faded, waxen-pale,
Frail token of a love more frail.

Treasured awhile, forgotten soon,
My romance of an afternoon
Is withered now and dead.
These ashes of its phospher flame
In ghostly words proclaim
That one more dream is fled
To Maya, whence it came.

—*Monthly Maroon.*

In the Evening



THE train stands panting to be off again, a great moving city, teeming with people of the cities, throbbing with the impulse from the centers of the great world. The door of the little station is open to the soft, damp, Florida air. Inside, the firelight flickers on the rough wooden boxes and a backless wooden chair close in front of the logs, which lie glowing, flecked with little patches of shadow, white ash, and fluttering flames, in the great, blackened fireplace. In the shadow of the chimney corner sits a darkey, his head poised in a dreamy attitude, his body bent restfully over, one foot on the rung of the chair, the other beating time noiselessly to the low thrumming of the banjo in his hands. Gently the melody rises and falls, changes from gay to grave, still the soft monotonous throbbing of the banjo in its quaint, gentle melodies, still the half closed eyes, deep with the spell of the music, the rhythmic swaying of the body, and the steady quiet beating of the foot. Apart from the restless hurry of the world, knowing little and caring nothing for its passions, the man sits content in the warm, mellow, flickering darkness.

Serenade

(MOORISH)

The lilies are sweet in thy garden, lady,
The murmuring housetops are still.
A window looks down on thy garden, lady,
Cloud shadows cover the hill;
Ah, the lilies are sweet in thy garden, lady.

WASHINGTON THE WASHINGTON STORE ADAMS JACKSON

THREE TYPICAL AMERICANS
CHICAGO STREETS
CORNER STORES
WASHINGTON AND DEARBORN.
STATE AND **ADAMS**.
JACKSON AND DEARBORN.

Fritz Schoultz & Co.

**HISTORICAL
COSTUMERS**

Costumes rented for

**PLAYS
OPERAS
TABLEAUX
ETC.**

The largest and most complete stock in
the United States

**258 Wabash Avenue
Chicago, Ill.**

W. Scheidel & Co.

171-173 East Randolph St.
CHICAGO, ILL.
TELEPHONE MAIN 1766

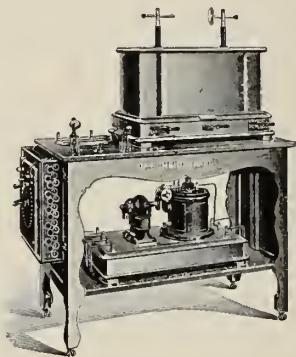

ESSENTIAL Construction Protected by
Patents. We manufacture coils for X-Ray
purposes to be operated on any class of current;
also High Frequency Coils for external and
internal treatment of infectious and malignant
diseases. (The doctor's success is our success.)

Fully Guaranteed. Write for Catalog.

The Charm of Travel

AT all seasons the Colorado mountains are attractive. The air is crisp, the sunshine is brilliant and the coloring changes with every mood of nature.



The Colorado Midland Railway

By reason of its unique location gives the traveler grander views of peak, canyon and snowy ranges than any other line.

A FAST and convenient service of chair cars, tourist and standard Pullman sleepers, from Denver and Chicago to the Pacific Coast, via Great Salt Lake.

Ample stopovers on through tickets given at the many charming Colorado resorts.

We Will Gladly Send You Our Attractive Literature

H. C. BUSH
Traffic Manager
DENVER, COLO.

C. H. SPEERS
Gen'l Pass. Agent
DENVER, COLO.

H. W. JACKSON
General Agent
Marquette Bldg. CHICAGO



Northwestern University

MEDICAL SCHOOL

(Chicago Medical College)

DR. N. S. DAVIS, JR., DEAN

DR. W. S. HALL, JR., DEAN

Four Hospitals, with 800 beds.

Ward walks daily for every Senior.

A Dispensary treating 25,000 patients a year.

New Buildings and Equipment.

A Superior Faculty. A Reputation as a

Leader in Medical Education.

For Announcements and Particulars, Address

Dr. Arthur R. Edwards, Secretary

2431 Dearborn Street, Chicago

I N D E X

A thletics (Illustration)	185
Athletic Captains	188
Alpha Kappa Kappa	157
Alpha Omega Alpha	165
Alumni	119
Artists	339
Alpha Delta Phi	255
B aseball	201
Beta Theta Pi.	251
Band	95
C ap and Gown Board	7, 134, 135
"Case is Altered"	97, 101
Class Day Exercises '02	102-106
Canadian Club	122
Chess Club	120
Chi Psi	275
Cadet Corps	234
Cross Country Club	224
Choir	93
Convocations	32
D elta Chi	177
Daily Maroon	139
Dramatic Club	83
Decennial Weekly	138
Debating	108, 109
Delta Tau Delta	271
Delta Upsilon	279
Delta Kappa Epsilon	241
Deans of Affiliated Institutions	29
E soteric	294
F ootball	191
Freshman Football Team	198
Freshman Class	79, 81
Freshman Girls' Glee Club	91
Fellows Club	122
Fraternity Conventions	323
Faculty	10, 21
Freshman Medics	155
Fraternity Houses (Illustration)	241, 245
Fraternities (Illustration)	239
Freshman Track Team	220
Fellows 1902-1903	30, 31
G lee Club	89
Girls' Mandolin Club	92
Guests of the University	36
Girls' Athletics	235
Golf	231
Greeting	6
H utchinson, Charles L., Portrait	4
I n Memoriam	34
Iron Mask	314
J unior Class	71-74
Junior College Finals	110
K alailu Club	322
L aw School	168
Lincoln House	112
Literary Contributors	340
Law Faculty	23
M asonic Club	121
Maroon Literary Society	123
Medics	147
Mortar Board	292
Members of Societies not at the University	324
Musical Organizations	86
Mandolin Club	87
Marshalls	38
N orthern Oratorical League	107
Nu Sigma Nu	151
Nu Pi Sigma	320
O fficial Publications	136
Owl and Serpent	313
P hi Beta Pi	161
President's Visit	171
Phi Delta Phi	173
Phi Alpha Delta	182
Phi Rho Sigma	153
Phi Beta Delta	306
Phi Beta Kappa	309
Phi Delta Theta	263
Psi Upsilon	69
Phi Gamma Delta	283
Phi Kappa Psi	247
Q uadranglers	298
Quadrangle Club	33
R ecords	219
Reserves	207

Semi-Official Clubs	111
Spelman House	116
Southern Club	123
Student's Councilors	129
Sigma Club	300
Sophomore Medics	149
Score Club	316
Sign of the Sickle	321
Social Calendar	325
Sigma Chi	259
Sophomore Class History and Officers	76
Student Advisors	82
Student Organizations	37
Senior Class	40
School of Education	24
Summer Instructors	27

Three Quarters Club	318
Tennis Team	226
Track Athletics	208
University Settlement	125
University Houses	131
University Weekly	137
University Preachers	28
Volunteer Band	127
Wearers of C.	187
Washington House	115
Woman's Union	126
Wyvern Club	304
Women's Organizations	291
Y. M. C. A	124
Y. W. C. A.	124

INDEX TO ADVERTISEMENTS

Abernethy, Carlton P.	372
Burlington Route	364
Carson, Pirie, Scott & Co.	356
Clark C. Everett Co.	363
Consolidated Grocers of America	376
Chicago Beach Hotel	378
Colorado Midland Railway	381
Del Prado Hotel	352
Eagle, Edwin & Co.	363
Franklin Engraving & Elect. Co.	347
Frost, Chester K.	363
Famous The, Tailoring Co.	366
Fine Arts Building	368
Fox Typewriter Co.	374
Goldsmith's Orchestra	370
Gill, J. J.	373
Jerrens	373
Kintz, J. H.	360
Kern, W. C. Co.	363
Kenwood Institute	364
Lamant, D.	358
Londonderry Lithia Water	364
Longdon, C. W.	370

Marsh & Grant Co.	346
McDonald & Spann	350
Morgan Park Academy	357
Martyn	358
Mossier Co.	360
McAdams, Andrew	360
Metcalf	366
Morrison, Plummer & Co.	368
Miller, Jas. A. & Bros.	372
Miller, Dr. G. A.	373
Northwestern Medical School	382
Ovenu, The Tailor	362
Orr & Locket Hardware Co.	368
Porter, Fred L.	358
Pitkin & Brooks	376
Root, The Studios	367
Schlesinger and Mayer	352
Sachen, William	354
Studebaker Bros. Mfg. Co.	356
Smith, L. M. & Bro.	358
Smucker, Harry G.	370
Schoultz, Fritz & Co.	380
Scheidel & Co.	380
Taylor	366
Tobey Furniture Co.	372
Wright, Kay & Co.	356
Wendell & Co.	357
Weaver Coal & Coke Co.	377
Washington Shirt Co.	380

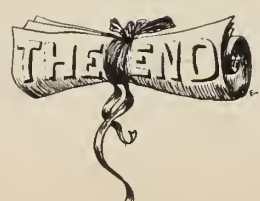

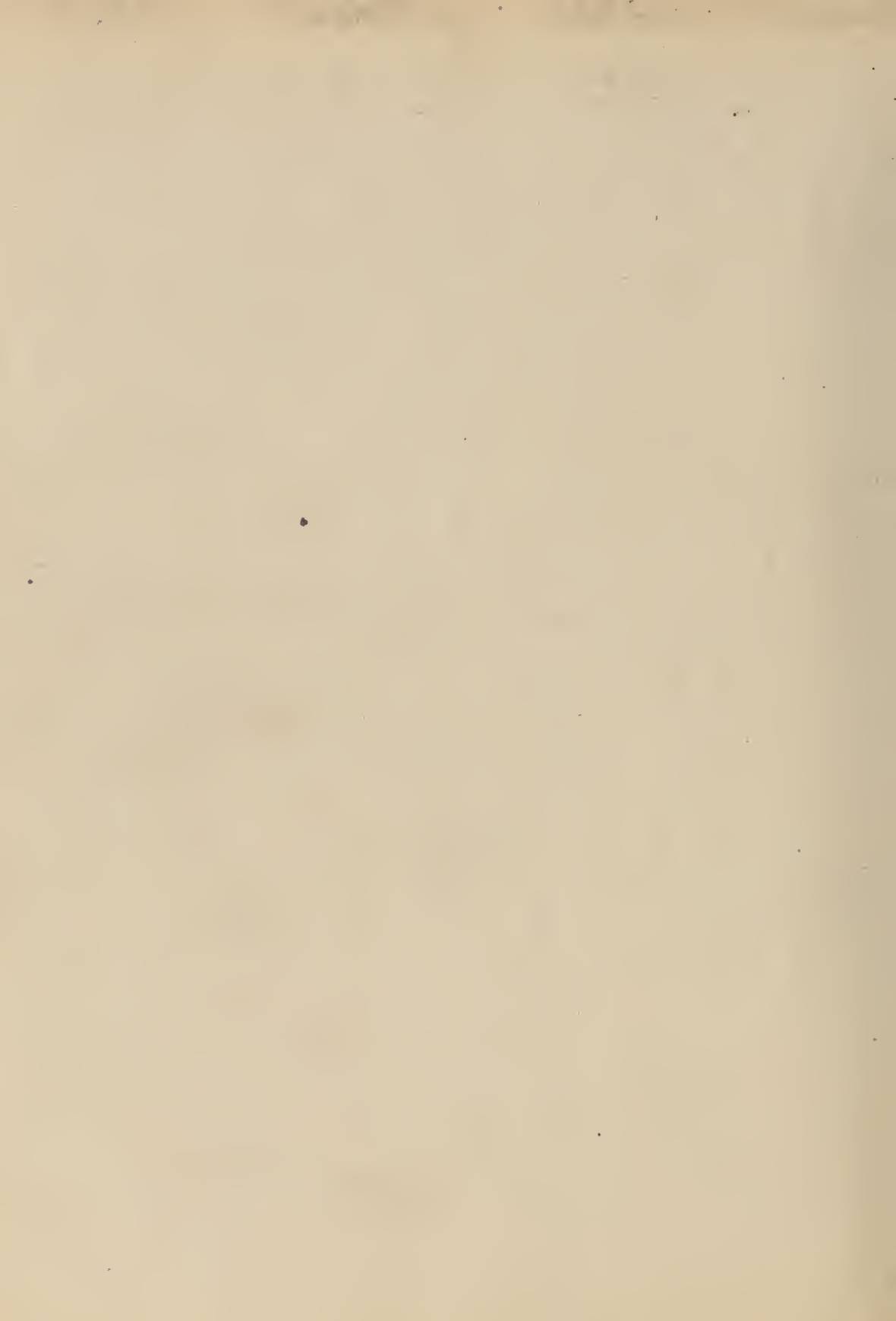

UNIVERSITY OF ILLINOIS-URBANA



3 0112 048370172